# FORTY-NINTH REPORT

OF THE

INCORPORATED

# CHURCH SOCIETY

OF THE

# DIOCESE OF QUEBEC,

FOR THE YEAR ENDING 31st DECEMBER,

1890.

ESTABLISHED 7th JULY, 1842

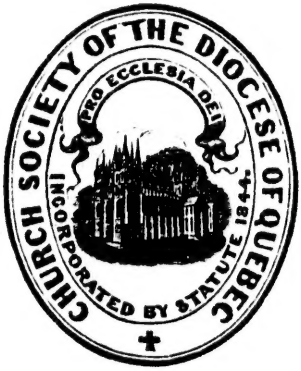


QUEBEC:
"MORNING CHRONICLE" STEAM PRINTING ESTABLISHMENT.

1891.

# NOTICE.

The Church Society was established in 1842.

Its objects are:

1. A Mission Fund to aid in paying missionaries to struggling congregations.

2. A General Fund to aid in the erection of Churches and Parsonages, in the education of the children of the Clergy, to aid congregations in maintaining schools for their children, and for the general expenses of the Society.

3. A Widows' and Orphans' Fund for the Clergy.

4. A Pension Fund for aged and infirm Clergy.

5. A Fund to provide higher education for the children of the Clergy.

6. To provide Bibles, Prayer Books and religious publications, either gratuitously or at reduced prices.

Its affairs are managed,

1. By the Central Board and its sub-Committees.

(*a*) The Central Board is composed of all the Clergy licensed within the Diocese, the Churchwardens, and others elected by the Society, being members of the Corporation.

(*b*) The sub-Committees are the Finance, the Land, the Investment and Education Committees.

2. By the Clergy Trust Committee, which manages (*a*) the Bishopric Endowment Fund, (*b*) the capital arising from the commutation of the Clergy Reserves, and (*c*) the Endowment Funds of the several missions and congregations.

3. By the Diocesan Board of Missions, composed of clergymen and laymen elected by the Church Society and by the Synod.

This Board pays all the missionaries of the Diocese, and receives for this purpose (*a*) the annual grant of the Society for the Propagation of the Gospel, (*b*) the Mission Fund of Church Society, (*c*) the contributions or assessment of the congregations served by the missionaries, (*d*) a grant from the Clergy Trust, (*e*) the interest of the Invested Capital of the Mission Fund.

All letters referring to the assessment or contributions of congregations should be addressed to the Rev. Canon Von Iffland, Bergerville, the Secretary, or to Mr. John Hamilton, the Honorary Treasurer of the Diocesan Board.

All other letters and contributions should be addressed to the Rev. Canon Richardson, 147, Grande Allée, Quebec, the Secretary, or to Edwin Pope, Esq., P. O. Drawer, 505, Quebec, the Treasurer of the Church Society.

# OFFICERS OF THE SOCIETY.

**President:**

THE LORD BISHOP OF QUEBEC.

**Secretary:**

REV. CANON RICHARDSON, QUEBEC.

**Treasurer:**

EDWIN POPE, ESQ., QUEBEC.

**Registrar:**

G. E. BORLASE, ESQ., QUEBEC.

**Secretary (Diocesan Board):**

REV. CANON VON IFFLAND, BERGERVILLE, P. Q.

**Hon. Treasurer (Diocesan Board):**

JOHN HAMILTON, ESQ., QUEBEC.

**Secretary (Clergy Trust Committee):**

REV. CANON RICHARDSON, QUEBEC.

**Treasurer (Clergy Trust Committee):**

EDWIN POPE, ESQ., QUEBEC.

**Secretary-Treasurer (Depositary):**

REV. A. J. BALFOUR, M. A.

**Secretary (St. Francis District Association):**

REV. CANON THORNELOE, SHERBROOKE.

**Hon. Treasurer (St. Francis District Association):**

C. E. PERRY, ESQ., SHERBROOKE.

# CONTENTS.


PAGE.

Abstract of Proceedings of Central Board ..... 27
Act 45 Vict., chap. 89, Consolidation Endowment Funds ..... 19

ACCOUNTS.

Balance Sheet Diocesan Church Society ..... 156
Bishopric Endowment ..... 124
Bishop Williams' Commemoration Fund ..... 154
Bourg Louis Aylwin Fund ..... 154
Clergy Trust ..... 122
Colonial and Continental Church Society ..... 152
Cranbourne Glebe ..... 154
Depository Fund ..... 148
Diocesan Board Revenue Account ..... 158
do do Supplementary Account ..... 162
Domestic and Foreign Missionary Society ..... 206
Education Fund ..... 150
do do for Children of the Clergy ..... 148
General Fund ..... 142
Local Endowment Fund ..... 126
Mission Fund ..... 142
Montmorenci Endowment Fund ..... 154
Nicolet Endowment Fund ..... 144
Pension Fund ..... 144
Sundry Funds ..... 154
St. Michael's Endowment Fund ..... 154
The Mountain Endowment Fund ..... 152
The Grosse Isle Fund ..... 154
Widows' and Orphan's Fund ..... 146

CHURCH SOCIETY.

Annual Meeting ..... 16
Special Meeting ..... 13

Clergy of the Diocese ..... 5
Committees ..... 10

Contributions throughout the Diocese, for the Church Society.

City of Quebec ..... 166
Rural Deanery of Megantic ..... 192
do do St. Francis ..... 177
do do Gaspé ..... 200
Late Lists ..... 203

Contributions throughout the Diocese for Church Purposes ..... 120
Contributors of $50 and upwards, deceased ..... 163
Forms of Bequest ..... 215
Guarantee Mission Fund ..... 119
Legacies ..... 165
Life Members ..... 163
Members of Corporation ..... 217
Notice—objects of the Church Society ..... 2
Officers of the Society ..... 3
Prayers ..... 7
Vice-Presidents, Central Board, &c., &c ..... 9

REPORTS.

Central Board ..... 20
Clergy Trust Committee ..... 121
Diocesan Board ..... 29
Domestic and Foreign Missionary Society ..... 205
Missionary Reports ..... 35
St. Francis District Association ..... 33

Special Notice ..... 165
Stated Meetings ..... 12
Statistics Registration ..... 120

PAGE

27
19

156
124
154
154
122
152
154
148
158
162
206
150
148
142
126
142
154
144
144
154
154
152
154
146

16
13
5
10

166
192
177
200
203

120
163
215
119
165
163
217
2
3
7
9

20
121
29
205
35
33

165

12

120

# Clergy of the Diocese of Quebec.

BISHOP:

The Right Revd. J. W. WILLIAMS, D.D., consecrated 1863.

DEAN:

The Very Reverend R. W. NORMAN, D.D., D.C.L.

ARCHDEACON:

The Venerable HENRY ROE, M A., D.D.

CANONS:

Rev. A. A. VON IFFLAND, M.A.
Rev. THOMAS RICHARDSON.
Rev. JOHN FOSTER, M.A.
Rev. GEORGE THORNELOE, M.A.

---

Adams, Rev. Thomas, M.A., D.C.L. ..... Principal of Bishop's College and Rector of the Grammar School, Lennoxville.
Adcock, Rev. W. C ..... Fitch Bay.
Allnatt, Rev. F. J. B., D.D. ..... Professor of Pastoral Theology, Bishop's College, Lennoxville.
Balfour, Rev. A. (retired) ..... Montreal.
Balfour, Rev. A. J., M.A., Rector ..... St. Peter's, Quebec.
Ball, Rev. Josiah ..... Grindstone Island, Magdalen Island.
Ball, Rev. T. L., M.A. (retired) ..... Lennoxville. P. O.
Blaylock, Rev. Thomas, M.A ..... Danville.
Boyle, Rev. F., M.A ..... East Frampton. P. O. Hemison.
Burrage, Rev. H., M.A. (retired) ..... Hatley.
Chapman, Rev. T. S., M.A. (retired) ..... Marbleton.
Colston, Rev. R. W., M.A ..... Dudswell. P. O. Marbleton.
Cox, Rev. J. C ..... Brompton. P. O. Windsor Mills.
Debbage, Rev. J. B., B.D. ..... Bourg Louis.
Eames, Rev. J., B.A ..... Barnston.
Faulconer, Rev. W. G., Rector ..... Upper Ireland, P. O., Maple Grove.
Foster, Rev. Canon, M.A., Rural Dean ... Coaticooke.
Forsythe, Rev. W. T., Rector ..... Stanstead.
Fothergill, Rev. R. J., Curate ..... Sherbrooke.
Fuller, Rev. H. S., Rector ..... Bury. P. O. Robinson.
Fyles, Rev. T. W., M.A ..... Chaplain to the Immigrants, Levis.
Harding, Rev. G. T ..... Sandy Beach, Gaspé.
Hepburn, Rev. J., M.A., Rector ..... Melbourne.
Horner, Rev. D. ..... Durham. P. O. Kirkdale.
Husband, Rev. E. B ..... St. Sylvester.
Kemp, Rev. John, B.D. (retired) ..... Leeds.
Ker, Rev. M., D.D. (retired) ..... Niagara, Ontario.
Lacey, Vincent ..... Melbourne.
Larivière, Rev. L. V., B.A ..... Quebec.
Lyster, Rev. W. G., B.A., Rural Dean ... Cape Cove, Gaspé.
Murray, Rev. G. H. A., B.A. ..... Barford. P. O. Dixville.
Nicolls, Rev. G. G., M.A, Rector ..... Levis.
Norman, Very Rev. R. W., D.D., Dean ... Cathedral, Quebec.
Norwood, Rev. J. W., M.A ..... Shigawake, Gaspé.

## CLERGY OF THE DIOCESE OF QUEBEC.—*Continued.*

Parker, Rev. G. H., Rector.....Compton.
Parkin. Rev. E. C. (retired).....Montreal.
Petry, Rev. H. J., M.A .....Cathedral, Quebec.
Rexford, Rev. E. I., B.A.....Quebec.
Richmond, Rev. J. P..... .....Gaspé Basin.
Richardson, Rev. Canon, Secretary Church Society, Rector, St. Paul's, Quebec.
Riopel, Rev. S., M.A., M.D.....Valcartier. P. O. Valcartier Village.
Roe, Venerable H., D.D., Archdeacon, Exam. Chaplain, Bishop's Commissary, Professor of Divinity, Bishop's College, Lennoxville.
Roe, Rev. P.....Inverness. P. O. Glen Murray.
Robertson, Rev. A. H., Rector.....Eaton. P. O. Cookshire.
Rothera, Rev, J.....Leeds.
Rudd, Rev. T., B.A..... Randborough.
Scarth, Rev. A. C., M.A., Rector..... Lennoxville.
Scott, Rev. F. G., M.A., Rector.....Drummondville.
Smith, Rev. F. A., Rector..... .....New Liverpool.
Stevens, Rev. A., M.A..... .....Hatley.
Stuart, Rev. H. C., M.A., Rector.....Three Rivers.
Sutherland, Rev. G. A.....Labrador.
Sykes, Rev. J. S. .....Kingsey. P. O. Sydenham Place.
Tambs, Rev. R. C , M.A .....Magog.
Thompson, Rev. Isaac.....Waterville.
Thorneloe, Rev. Canon, M.A., Rector.. ..Sherbrooke.
Von Iffland, Rev. Canon, Secretary Diocesan Board and Synod, Rector, St. Michael's, Quebec.
Walters, Rev. G. R..... .....Point St. Peter, Gaspé.
Washer, Rev. C. B..... .....Portneuf.
Watkins, Rev. B., M.A., Professor of Classics, Bishop's College, Lennoxville.
Weary, Rev. Edwin..... .....Rivière du Loup.
Webster, Rev. F. M., M.A., Rector .....New Carlisle.
Williams, Rev. L. W., M.A., Rector..... ..St. Matthew's, Quebec.
Williams, Rev. T. A ..... St. Matthew's, Quebec.
Wurtele, Rev. L. C., M.A..... .....Actonvale.

# PRAYERS

## TO BE USED AT ALL MEETINGS OF THE SOCIETY AND OF ITS SEVERAL ASSOCIATIONS.

LET US PRAY.

Lord, have mercy upon us.
Christ, have mercy upon us.
Lord, have mercy upon us.

PREVENT US, O Lord in all our doings, with Thy most gracious favour, and further us with Thy continual help; that in all our works, begun, continued and ended in Thee we may glorify Thy Holy Name, and finally, by Thy mercy, obtain everlasting life; through Jesus Christ our Lord. *Amen.*

O merciful God, who hast made all men, and hatest nothing that Thou hast made, nor wouldest the death of a sinner, but rather that he should be converted and live, have mercy upon the Heathen, and those who are in error. Take from them all ignorance, hardness of heart, and contempt of Thy Word, and so fetch them home, blessed Lord, to Thy flock, that they may be saved among the remnant of the true Israelites, and be made one fold under one Shepherd, Jesus Christ, Our Lord, who liveth and reigneth with Thee and the Holy Spirit, one God, world without end. *Amen.*

O God, from whom all holy desires, all good counsels, and all works of piety and charity do proceed, we beseech Thee prosper with Thy blessing the designs of this Society. Comfort with Thy grace those benefactors who contribute to its support, Bless the ministry of Thy servants the Clergy; the endeavour of all who are engaged in spreading the knowledge of true religion in the Dominions of our Sovereign, and the labours of those Missionaries who are proclaiming the same in this Province. And may Thy Holy Spirit direct all our consultations to the advancement of Thy glory, and the good of Thy Church, through Jesus Christ our Lord. *Amen.*

'Almighty Saviour, who by the right hand of God art exalted, and hast received of the Father the promise of the Holy Spirit, shed forth Thy light and grace on this dark world. O Thou who lovest a cheerful giver, grant Thy people grace that they may minister liberally of their substance to the making known of Thy name throughout the world. Give Thy blessing to all who are labouring to spread the knowledge of Thy truth, and especially to those Missionary Societies which have ministered to the need of our Church in this Land. Prosper the work in which they are engaged, and make them the honoured instruments of spreading Thy gospel, and proclaiming Thy great and glorious name. Hear us merciful Saviour, in these, our prayers, and to Thee, with the Father, and the Holy Ghost, be ascribed all honour and glory for ever and ever. *Amen.*

O God the Father of our Lord Jesus Christ, our only Saviour, the Prince of Peace, give us grace seriously to lay to heart the great dangers we are in by our unhappy divisions. Take away all hatred and prejudice, and whatsoever else may hinder us from godly Union and Concord ; that, as there is but one Body, and one Spirit and one Hope of our Calling, one Lord, one Faith, one Baptism, one God and Father of us all, so we may henceforth be all of one heart, and of one soul, united in one holy bond of Truth and Peace, of Faith and Charity, and may with one mind and one mouth glorify Thee ; through Jesus Christ our Lord. *Amen.*

Our Father, which art in heaven ; Hallowed be Thy Name ; Thy kingdom come ; Thy will be done on earth as it is in heaven. Give us this day our daily bread. And forgive us our trespasses, as we forgive them that trespass against us. And lead us not into temptation ; but deliver us from evil ; for thine is the kingdom, the power and the glory, for ever and ever. *Amen.*

# THE CHURCH SOCIETY

OF THE

## DIOCESE OF QUEBEC.

---

PATRON:

HIS EXCELLENCY THE GOVERNOR GENERAL.

---

PRESIDENT:

THE RIGHT REVEREND THE LORD BISHOP OF QUEBEC.

---

VICE-PRESIDENTS:

Sir William Meredith, D.C.L.,
R. Hamilton, D.C.L.,
M. Sheppard,
W. G. Wurtele,
R. H. Smith,
R. W. Heneker, D.C.L., Chancellor of Bishop's College,
The Rt. Rev. The Lord Bishop of Niagara,
Venerable Archdeacon Roe, D.D.,
Captain Ashe, R.N.,
Hon. Geo. Irvine, D.C.L., Judge Vice-Admiralty Court,
George Veasey,
Edwin A. Jones,
James Patton, jr.,
James Dunbar, Q.C.,
J. B. Forsyth,
George Lampson, B.A.,
M. Bell Irvine, Com. Gen., C.B., C.M.G.,
John Hamilton.

---

CENTRAL BOARD:

The President, the Vice-Presidents, and *all other officers of the Society*, all Clergymen licensed within the Diocese, and the Wardens of every Church or Chapel, being members of the Corporation, and

C. Judge,
F. Montizambert, M.D.,
W. H. Carter,
H. J. Pratten,
R. Campbell, M.A., LL.B.,
E. Pope,
W. H. Tapp,
E. J. Hale,
R. R. Dobell,
Rev. E. I. Rexford, B.A.,
T. H. Norris,
J. C. More,
G. R. White,
John Burstall, sr.,
T. A. Young, M.A.

---

HONORARY COUNSEL:

Hon. G. Irvine, Q.C., | Jas. Dunbar, Esq., Q.C., | George Lampson, Esq., B.A.

---

AUDITORS:

C. Judge,
Stuart H. Dunn,
Frank Holloway,
J. R. H. White,
E. Pope,
Arthur Ahern,
J. A. Ready,
G. R. White.

---

TREASURER:

Edwin Pope.

SECRETARY:

Rev. Canon Richardson.

# COMMITTEES.

*(In all committees three shall form a quorum unless otherwise ordered.)*

---

## FINANCE COMMITTEE:

Treasurer of the Society, Chairman.

| | |
|---|---|
| W. G. Wurtele, | Geo. Veasey, |
| R. H. Smith, | J. Hamilton, |
| R. Campbell, | Rev. Canon Von Iffland, |
| W. H. Carter, | The Very Rev. the Dean of Quebec, |
| E. J. Hale, | The Secretary. |

---

## EDUCATION AND DEPOSITORY COMMITTEE:

The Lord Bishop, Chairman.

| | |
|---|---|
| W. H. Carter, | Rev. H. J. Petry, |
| C. Judge, | Rev. L. W. Williams, |
| W. H. Tapp, | The Very Rev. the Dean of Quebec, |
| W. G. Wurtele, | Rev. A. J. Balfour, |
| Rev. Canon Von Iffland, | Rev. E. I. Rexford, |
| The Secretary, | The Treasurer. |

---

## LAND COMMITTEE:

George Veasey, Chairman.

| | |
|---|---|
| E. Pope, | W. H. Carter, |

The Secretary.

---

## INVESTMENT COMMITTEE:

The Treasurer.

| | |
|---|---|
| R. Hamilton, | J. C. More, |
| Geo. Veasey, | R. H. Smith, |

John Burstall, senr.

# DIOCESAN BOARD.

THE LORD BISHOP, PRESIDENT.

*(Elected by the Synod.)*

Rev. Canon Foster, M.A.,
Rev. H. J. Petry, M.A.,
Rev. L. W. Williams,
Geo. Veasey,
W. G. Wurtele,
R. H. Smith.

*(Elected by the Church Society.)*

Rev. G. H. Parker,
Very Rev. Dean Norman, D.D.,
Rev. A. J. Balfour, M.A.,
R. Hamilton,
W. H. Carter,
C. Judge.

*(Ex-Officio Members.)*

The Archdeacon of Quebec,
The Clerical Secretary of Synod,
The Secretary of Church Society,
The Treasurer of Synod,
The Treasurer of Church Society.
The Lay Secretary of Synod.

SECRETARY:

Rev. Canon Von Iffland, M.A.

HONORARY TREASURER:

John Hamilton.

# CLERGY TRUST COMMITTEE.

THE LORD BISHOP, CHAIRMAN

Rev. F. A. Smith,
Rev. Canon Von Iffland,
Rev. Felix Boyle,
Rev. Canon Richardson,
Rev. Lennox W. Williams,
Very Rev. Dean Norman,
Rev. A. J. Balfour,
R. Hamilton,
W. G. Wurtele,
C. Judge,
Geo. Veasey,
R. H. Smith,
E. J. Hale.

TREASURER:

Edwin Pope.

SECRETARY:

Reverend Canon Richardson.

NOTARY OF THE SOCIETY.

George E. Borlase.

REGISTRAR OF THE DIOCESE.

George E. Borlase.

# STATED MEETINGS.

## ANNUAL MEETING OF THE SOCIETY.

Wednesday.....1892..... 3rd February.

## CENTRAL BOARD.

| | | |
|---|---|---|
| Tuesday | 1891 | 17th February. |
| Tuesday | " | 17th March. |
| Tuesday | " | 21st April. |
| Tuesday | " | 19th May. |
| Tuesday | " | 15th September |
| Tuesday | " | 17th November. |
| Tuesday | " | 15th December. |
| Tuesday | 1892 | 19th January. |
| Thursday | " | 4th February. |

## DIOCESAN BOARD.

| | | |
|---|---|---|
| Wednesday | 1891 | 18th February. |
| Wednesday | " | 20th May. |
| Wednesday | " | 19th August. |
| Wednesday | " | 18th November. |
| Wednesday | 1892 | 17th February. |

February.

February.
March.
April.
May.
September
November.
December.
January.
February.

February.
May.
August.
November.
February.



# SPECIAL MEETING.

A special meeting of the Church Society was held in the Committee Room of the National School, on the eleventh day of March, 1890, at 3.30 P.M.

There were present:—The Lord Bishop in the chair, the Very Rev. the Dean, the Revs. Canon Von Iffland, G. H. Parker, F. A. Smith, L. W. Williams, G. G. Nicolls, A. J. Balfour, Messrs. R. H. Smith, J. Dunbar, Q.C., Geo. Lampson, B.A., Capt. Carter, C. Judge, W. G. Wurtele, John Hamilton, Alexander Pope and W. C. Scott.

After prayers the minutes of the last meeting were read and confirmed.

The Bishop, having intimated that the first business before the meeting was to present a clergyman for the rectorship of Three Rivers, a right vested in the Church Society, it was resolved that the Rev. Henry Coleridge Stuart, M.A., now incumbent of Bourg Louis, be presented to the Bishop for induction to the Rectory of Three Rivers.

The amendments to article XIV., read for the first time at the annual meeting, February 5th ulto., were then finally considered, and by a two-thirds vote, altered and carried in the following shape:—

"If a clergyman marry after he is superannuated, or if he marry after obtaining the age of fifty-five years, his widow, or any children by that marriage, shall not participate in any benefit from this fund."

"Neither shall the widow or orphan of any clergyman, who was married when he was in 'extremis,' or during the course of an illness, which terminated fatally, within three months after such marriage, derive any benefit from this fund."

The foregoing clauses to be added after the word "fund," in 25th line, page 55, constitution of by-laws of Church Society.

The amendments to article XIV. and XV., read for the first time, at the annual meeting, February 6th, 1889, and at the annual meeting February 5th, 1890, referred to a special meeting for re-consideration, were then presented for confirmation, and passed in the following shape, by a majority of two-thirds :—

Amendment to article XIV.

"Any clergyman, who shall be licensed to the cure of souls in another Diocese, except as provided for in section 5, or, who shall be on leave of absence for a period of more than twelve months from his parish, mission, or educational establishment, under the control of the Synod in which he may be engaged, shall be considered to have removed from the Diocese for the purpose of this by-law.

The amendment to article XV., failing to receive the support of a two-thirds majority, was lost.

The following amendments were then considered and read for the first time :—

That article XV. by-laws, page 61, be amended by the addition of a new clause to be numbered 14.

"Any clergyman who shall leave this Diocese for a period of more than two years, whether on leave of absence or otherwise, shall not, in the event of his return to work in the Diocese, be allowed to count the period of his former services in determination of pension."

Also to insert in section 4; article XIV; after the word "Board" in the 17th line :—

"Such new scale to apply to those participating in the benefits of this fund, at the time of its adoption."

The same clause to be inserted in section 6, article XV., after the word "so" in the 8th line.

Also new clauses to be added to article XIV., to be numbered 9. Nos. 9, 10, 11, 12 to become Nos. 10, 11, 12 and 13 respectively, viz :—

"The widows and orphans of clergymen who may die while in the performance of temporary or occasional duty

in the Diocese, shall not participate in any of the benefits of this fund."

Also, that, in 23rd line, article X. by-laws, page 45, after the word "proposal," the following words be added: "Stating the article of the constitution or by-law to be amended, or the title of the new by-law to be introduced."

The following resolution was also passed: "That from and after the first day of January, 1891, no congregation in this Diocese be qualified to receive aid from the Central Board of this Society, in the erection of churches or parsonages, or for any other purpose, which shall not have chosen a Lay Delegate to represent it in the Synod, and paid the annual assessment towards Synod expenses fixed by the Synod of the Diocese.

The meeting was then closed with the Benediction.

# ANNUAL MEETING.

The annual meeting of the Church Society was held in the Cathedral Church Hall, on Wednesday, the fourth day of February, 1891, at 2 P.M.

There were present :—The Lord Bishop of Quebec, in the chair, the very Rev. the Dean of Quebec, Rev. Canon Von Iffland, Rev. H. J. Petry, G. G. Nicolls, E. I. Rexford, L. W. Williams, Messrs. R. H. Smith, G. R. White, John Hamilton, W. G. Wurtele, M. B. Irvine, C.B., W. H. Carter, Geo. Lampson, C. Judge, W. H. Eckhart, R. Hamilton, and the Secretary.

After prayers, the minutes of the last meeting were then read and confirmed.

The reports of the Central Board, Diocesan Board, and Clergy Trust Committee, were presented, adopted and ordered to be printed. The report of the Deanery of St. Francis was also read, received and ordered to be printed in the annual report.

The financial accounts of the Church Society, Diocesan Board, Clergy Trust Fund, Bishopric Endowment Fund, and Local Endowment Fund, were presented, adopted and ordered to be printed.

The Rev. T. A. Williams was elected a member of the Corporation.

The thanks of the Society were then given to the Honorary Council of the Church Society, the Hon. G. Irvine, Q. C., James Dunbar, Esq., Q.C., and George Lampson, Esq., B.A., for their valuable services during the past year, and they were elected to fill the like office for the ensuing year.

The Vice-Presidents were then re-elected, omitting the name of the Rev. E. W. Sewell, deceased.

The following gentlemen were elected members of the Central Board for the ensuing year :—Messrs. C. Judge, Dr.

Montizambert, W. H. Carter, H. J. Pratten, R. Campbell, E. Pope, W. H. Tapp, E. J. Hale, R. R. Dobell, Rev. E. I. Rexford, Alexander Pope, T. H. Norris, J. C. More, G. R. White, John Burstall, sr., and T. A. Young.

The following were elected members of the Diocesan Board:—Rev. G. H. Parker, the Very Rev. the Dean of Quebec, Rev. A. J. Balfour, and Messrs. R. Hamilton, W. H. Carter and C. Judge.

The Clergy Trust Committee were then elected, viz.:—The Lord Bishop of Quebec, chairman; the Very Reverend the Dean of Quebec, Rev. F. A. Smith, Rev. Felix Boyle, Rev. Canon Von Iffland, Rev. Canon Richardson, Rev. A. J. Balfour, Rev. L. W. Williams, and Messrs. R. Hamilton, W. G. Wurtele, C. Judge, George Veasey, R. H. Smith, Alexander Pope and E. J. Hale.

The thanks of the Society were then given to the auditors, for their valuable services during the past year.

The following alterations and additions to by-laws were then finally considered and adopted:—

To insert in section 4, article XIV. by-laws, page 56, after the word "Board," in the 17th line, "such new scale to apply to those participating in the benefits of this fund, at the time of its adoption."

Also, a new clause to be added to article XIV., to be numbered 9. Nos. 9, 10, 11, 12 to become Nos. 10, 11, 12, 13, respectively.

"The widows and orphans of clergymen, who may die while in the performance of temporal or occasional duty in the Diocese other than those permitted in article XIV., section 10, shall not partake in any of the benefits of this Fund."

In article XV. by-laws, page 61, add a new clause, 14:

"Any clergyman who shall leave this Diocese for a period of more than two years, whether on leave of absence or otherwise, shall not, in the event of his return to work in the Diocese, be allowed to count the period of his former services in determination of pension."

Also, in section 6, in said article XV. by-laws, page 60,

after the word "so," in the 8th line, insert: "Such new scale to apply to those participating in the benefits of this Fund at the time of its adoption."

Also, in line 23, article X. by-laws, page 45, after the word "proposal," the following words be added: "Stating the article of the constitution or by-law to be amended, or the title of the new by-law to be introduced."

The Rev. F. G. Scott, M.A., was then elected to be presented to the Bishop for induction to the Rectory of Drummondville."

The following alteration to article V. by-laws was then read for the first time and awaits final adoption:—

In section 3, page 40, in 4th line, after the word "the," instead of "Constitution of Society," insert the words "Act incorporating the Society."

The following resolution was also passed:—

"That the Lord Bishop be requested to appoint a committee to consider the best and most suitable manner of celebrating, and thankfully commemorating, the fiftieth anniversary of the establishment of the Church Society, which anniversary will occur in the coming year, A. D. 1892."

The meeting was then closed with the Benediction.

## 45 VICT., CHAP. 89.

**An Act to authorize the Church Society of the Diocese of Quebec, to consolidate certain Endowment Funds.**

[*Assented to 27th May*, 1882.]

Preamble.

WHEREAS the Church Society of the Diocese of Quebec has, by its petition, represented that it is in charge of certain endowment funds for the support of various parishes and missions within the Diocese of Quebec, and has prayed that the said Church Society should be authorized so to distribute any losses which may occur, through failure in investments, as to make them fall proportionately over the whole of such endowments held by the society; and whereas it is expedient to grant the prayer of the said petitioners; Therefore, Her Majesty, by and with the advice and consent of the Legislature of Quebec, enacts as follows:

Consolidation of endowment funds of society for certain purposes.

1. The Church Society of the Diocese of Quebec is authorized, so far, to consolidate the said endowment funds, so placed aud hereafter to be placed in the hands of the said society, under deeds of trust for investment, as to enable the said Church Society to distribute any losses that may occur through failure in investments proportionately over the whole.

Consolidation limited.

2. The said consolidation of the said intrusted endowment funds shall extend, only so far as to enable the said Church Society to distribute any losses that may occur, through failure in investments proportionately over the whole, and for no other purpose whatsoever.

# ANNUAL REPORT OF THE CENTRAL BOARD FOR THE YEAR 1890.

(Presented to the Church Society, February 4th, 1891.

The Central Board, in presenting its Forty-ninth Annual Report to the Church Society, while acknowledging with much thankfulness the liberal aid that has been given to the several funds during the past year, regrets to announce that the total sum contributed in the past year is less than in previous years, by nearly five hundred dollars, as will be seen by the following comparative statement :—

| — | 1889. | 1890. | Increase. | Decrease. |
|---|---|---|---|---|
| General Fund | $ 1,770 80 | $ 1,601 27 | ..... | $ 169 53 |
| Mission Fund | 3,038 66 | 2,850 96 | ..... | 187 70 |
| Pension Fund | 1,867 18 | 1,825 45 | ..... | 41 73 |
| Widows' and Orphans' Fund | 280 15 | 165 13 | ..... | 115 02 |
| Education of children of Clergy. | 349 75 | 382 12 | $ 32 37 | ..... |
| | $ 7,366 54 | $ 6,824 93 | $ 32 37 | $ 513 98 |
| | | | | 32 37 |
| | | Total | Decrease.. | $ 481 61 |

Your Board would fain hope that calling attention to this serious falling off in the subscriptions and offertories will insure increased zeal and liberality for the future. In this connection it is well to remark that in some Missions there are no subscriptions, and that in more than one Mission the clergyman himself is not a subscriber. Your Board desires particularly to impress upon the Clergy the duty of not only affording all their parishoners an opportunity of becoming annual subscribers to one or other of the Society's funds, but also themselves of doing what they can personally in such a good cause. Experience teaching that example is better than precept.

## GENERAL FUND.

(*To aid in the erection of Churches and Parsonages, in the support of Schools, in the promotion of Local Endowments, in the Education of the children of the Clergy, and for the general expenses of the management of the Society.*)

During the past year, the sums of one hundred and fifty dollars, outfit for three clergymen, and one hundred and

forty-seven dollars and seventy cents, towards the Fund for the Education of the children of the Clergy, have been paid, and grants of one hundred dollars each have also been voted for new Churches, at the Indian settlement, Lake St. John, at the Corner of the Beach, in the Mission of Malbaie, and at Lake Beauport: but, in each of these three cases, the conditions of the Society, not being fully complied with, the grants have not been claimed, but these sums will constitute a first charge upon this Fund.

The following applications for aid are awaiting consideration:

From the Rev. J. P. Richmond, for the renewal of the grant of one hundred dollars, made some time ago, towards a new Church at Gaspé, but which had lapsed owing to the inability of the congregation to comply with the terms in which the grant was made.

From the Rev. G. R. Walters, incumbent of Malbaie, for a grant in aid of a new Church in Malbaie.

From the Rev. F. M. Webster, for a grant in aid of a new Church at Hopetown, in his parish.

From the Venerable Archdeacon Roe, on behalf of the erection of a new Church at Lake Megantic.

From the Rev. J. C. Cox, for aid in the erection of a new Church at Hardwood Hill.

From the Rev. G. T. Harding, incumbent of Sandy Beach, for the erection of a Parsonage House.

There will also be demands upon this fund during the year, in aid of the Fund for the Education of the children of the Clergy, and also in aid of the Fund for Education.

### MISSION FUND.

(*For the payment of the Stipends of Missionaries in connection with the Annual Grant from the Society for the Propagation of the Gospel in foreign parts: Assessments from the Rural Congregations, and a grant from the Clergy Trust Fund, the interest of the Invested Capital of the Mission Fund, administered by the Diocesan Board.*

For an account of the missionary operations of the Society, attention is directed to the reports of the Clergy serving in the Diocese, to the report of the St. Francis District Association, and to the report of the Diocesan Board,

If the demand that is being constantly made upon the Society, for opening out new fields of labor, and extending

the work in existing missions is to be complied with, increased liberality as regards this fund is absolutely necessary.

### PENSION FUND.

*(For aged and infirm Clergy.)*

One clergyman, the Rev. E. C. Parkin, after more than forty years of faithful work in this Diocese, has through ill-health, been compelled to cease from active employment, and has been placed on this fund.

The Clergy and the members of the Church Society in general are again reminded that the income arising from the invested capital of this fund is now almost appropriated. It would therefore be impossible to meet any further demands upon it.

### WIDOWS' AND ORPHANS' FUND.

Pensions to the amount of two thousand six hundred and fifty dollars, have been paid out during the past year, to the widows and children of eleven clergymen who, at the time of their decease, were at work in this Diocese.

The following clergymen have made the required number of payments to this fund, in accordance with Article XIV. of the by-laws, viz:—

Rev. Messrs. Smith, Lyster, Dr. Ker, Archdeacon Roe, Kemp, Von Iffland, Burrage, Washer, Thompson, Foster, Hepburn, Richardson, Boyle, Dr. Allnatt, Sykes, Ball, Blaylock, Parkin, Richmond, Chapman, Harding, Stevens, Thorneloe, Wurtele and Scarth.

The following are in the course of completing their payments, viz:—

Rev. Messrs. Petry, Fyles, Riopel, Stuart, Dr. Adams, Forsythe, Eames, Faulconer, Walters, Fuller, Robertson, Husband, Adcock, Balfour, Nicolls, Rudd, Rothera, Weary, Debbage and Murray.

### EDUCATION OF THE CHILDREN OF THE CLERGY.

The subscriptions for this fund were an increase of thirty-two dollars and thirty-seven cents over the previous year. The sum of two hundred and sixty-two dollars and fifty cents supplemented by a donation of a similar amount

from our ever ready and generous friend, Mr. Robert Hamilton, has been expended upon assisting the education of the children of four of our Clergy.

Your Board particularly desires to call the attention of the Clergy of this Diocese to the benefits to be received from this fund, which is intended to enable them to provide a first-class education for their children, either at Bishop's College School, Lennoxville, or at the Compton Ladies' College, and would strongly impress upon them the duty and the privilege of doing their utmost to advance its objects. Our best and warmest thanks are due to our friend, Mr. Robert Hamilton, for his timely and generous help.

### EDUCATION FUND.

It is again our privilege to acknowledge with many thanks the annual grant from the Colonial and Continental Church and School Society, the sum of eighty pounds sterling for the cause of education in this Diocese.

The following teachers and schools have received aid from this fund during the past year, viz :

| Name of School. | Average. | Teacher's Name. | Grant. |
|---|---|---|---|
| | | | $ cts. |
| Bourg Louis No. 1 | 15 | Margaret Proctor | 27 60 |
| Bourg Louis No. 2 | 11 | Catherine Proctor | 27 60 |
| Cape Cove No. 1 | 20 | Jane A Dumaresq | 50 00 |
| Sandy Beach | 25 | A. P. Whinfield | 32 00 |
| Haldimand | 12 | Miss Stewart | 27 20 |
| York River | 15 | Lydia Thompson | 19 20 |
| Frampton West | 22 | Miss Walsh | 27 60 |
| Frampton East | 17 | Miss Selby | 16 80 |
| Lake Beauport | 12 | Miss Montgomery | 19 20 |
| Marbleton | 18 | Miss Pehleman | 30 00 |
| Portneuf No. 1 | 23 | Miss Hammond | 19 20 |
| Stanstead | 25 | Miss Hepburn | 39 00 |
| St. Ursule | 5 | Mary S. Louis | 25 00 |
| Magdalen Islands | ..... | Miss Ball | 40 00 |

From the inspectors' reports, all these schools have done faithful and true work during the past year.

A question having arisen as to the possibility of imparting

Church teaching in these schools in consequence of the resolution adopted by the Protestant Committee of Public Instruction, that no denominational teaching shall be given in such schools, your Board, after much care and anxious thought, decided to recommend, that in order to bring the regulations of the Church Society in conformity with the requirements of the Protestant Committee of Public Instruction, the school commissioners or trustees be asked to adopt the following regulation in all cases where the school is receiving aid from the Church Society, viz :—The teacher is permitted to give Church teaching for half an hour to pupils who shall remain after the close of the regular school hours, and for this purpose the commissioners or trustees authorize the teacher to reduce the ordinary time by the half hour required two days in the week.

### LEGACIES.

The Treasurer of the Church Society begs to report the receipt of four thousand dollars from the executors of the will of the late Hon. J. H. Pope, M.P., for the Cookshire Endowment Fund, and of nine hundred dollars on account of the legacy of Mr. Henry Mayhew towards the endowment of the mission of Magog.

### DEPOSITORY.

(*For the sale of Bibles, Prayer Books, and other useful and instructive publications.*)

COMPARATIVE STATEMENT OF SALES, 1889 AND 1890.

| 1889. | | | 1890. | | |
|---|---|---|---|---|---|
| 73 | Bibles | $ 57 31 | 63 | Bibles | $ 48 38 |
| 51 | Testaments | 12 34 | 42 | Testaments | 12 73 |
| 289 | Prayer Books | 81 88 | 371 | Prayer Books | 99 31 |
| 531 | Hymn Books | 209 51 | 290 | Hymn Books | 136 85 |
| 440 | Miscellaneous | 169 26 | 441 | Miscellaneous | 161 73 |
| | Tracts | 4 86 | | Tracts | 2 00 |
| 125 | Almanacs | 18 60 | 214 | Almanacs | 15 21 |
| 30 | Cards | 1 95 | 101 | Cards | 4 19 |
| | | $552 71 | | | $480 40 |
| | FREE GRANTS. | | | FREE GRANTS. | |
| 264 | Catechisms. | | 532 | Catechisms. | |
| 800 | Tracts. | | 757 | Tracts. | |
| 25 | Prayer Books. | | 72 | Prayer Books. | |

Our best and warmest thanks are due to the Rev. A. J. Balfour, for his valuable services as Hon. Secretary and Treasurer of the Depository Department.

### ENDOWMENT FUNDS.

The following parishes or missions have agreed to the by-law on the consolidation of endowments, viz.:—Barford and Hereford, Cape Cove and Percé, Cookshire, Dudswell, Gaspé Basin, Ireland and South Inverness, Levis, Malbaie, Inverness, Rivière-du-Loup, Bourg Louis, Kingsey, Magog and Georgeville, Stanstead, Durham, Leeds, Brompton and Windsor, Sandy Beach, Hatley, Coaticooke, Melbourne and Richmond, Frampton East and West, Compton, St. Sylvester, Portneuf, Three Rivers.

### OBITUARY.

Two of our Clergy have been removed by death, during the past year, the Rev. J. H. Jenkins and the Rev. E. W. Sewell.

The Rev. J. H. Jenkins was for many years incumbent of Frampton, and afterwards Rector of Three Rivers, and by his kind hearted and affectionate disposition, won the love and the sympathy of all who knew him.

The Rev. E. W. Sewell, a life member and a vice-president of the Church Society, was formerly Minister of Trinity Church in this city; but had for many years retired from active work. He passed quietly to his rest in the month of October last, full of years, beloved and respected by all his friends, and especially by those who still gratefully remember his faithful ministrations among them.

Your Board has also to record the death of two clergymen formerly connected with this Diocese, who, for several years, had been labouring in other fields, but who are still kindly remembered by many old friends in this city.

The Rev. Dr. Percy, who, after nine years' ministry in his native land, came to Canada, and served for eight years as incumbent in succession of the chapelries of St. Paul and St. Peter, and subsequently as afternoon lecturer in the Cathedral; he also filled for several years the office of Secretary to the Church Society. These duties he resigned in 1859 and returned to Ireland. Dr. Percy was highly esteemed as an eloquent preacher, and was greatly beloved by all his friends.

The Rev. Dr. Carry, whose sudden death a few weeks since, was so great a sorrow to the whole Canadian Church,

was educated at Bishop's College, Lennoxville, where he laid the foundation of that profound and accurate learning as a Theologian, by which he has done such valuable service to the Church, and shed so much lustre upon her.

Dr. Carry spent the first seven years of his ministry in this Diocese, as travelling missionary and incumbent in succession of Leeds and Levis, leaving us in 1857 for Toronto. Dr. Carry was well known throughout Canada as an able and prompt writer upon social and educational, as well as upon theological questions, and exercised a very marked influence upon the thought of the country as well as of the Church.

He never wavered in his affectionate attachment to the Diocese of Quebec, and marked his love for his Alma Matér, by returning here for his D.D. degree in 1883.

Your Board has also to announce the death of two life members of this Society, F. Stanley Carpenter, Esq, formerly of the late Commissariat Department of Quebec; and Mrs. Cream, the latter though for some time a non resident of Quebec yet always continued an annual subscriber to the Society's funds.

J. W. QUEBEC,
President.

THOS. RICHARDSON,
Secretary.

## ABSTRACT OF THE PROCEEDINGS OF THE CENTRAL BOARD DURING THE YEAR 1890.

---

JANUARY.—Mr. J. R. White appointed Auditor. Annual Report considered and adopted. Committee appointed to examine the Widows' and Orphans' By-Law. Grant of Prayer Books.

FEBRUARY.—Election of Auditors. Finance, Education, Depository, Land and Investment Committees appointed. Report of Finance Committee, on scale of Pensions. Letter from Mr. Boyle, applying for a School grant.

MARCH.—Report of the Education Committee. Application from the Rev. T. L. Ball. Grant of $100 towards the new Church at the Indian settlement on Lake St. John. $100 towards the erection of a new Church in the Mission of Malbaie. Letter from Mrs. Vial ; her request complied with.

APRIL.—Report of the Education Committee. Certificate for Pension Fund from Rev. G. H. A. Murray. Letter from Mrs. Jenkins, applying for a pension, on the death of her husband. Certificates from several Parishes and Missions on Consolidation of Endowments.

MAY.—Report of Finance Committee. Grant of $100 towards a new Church at Lake Beauport. Report of the Education Committee. Grants made to several Schools. Certificate from Rev. J. B. Debbage for Pension Fund and Widows' and Orphans' Fund. Fifty dollars outfit to a clergyman. Resolution of sympathy with Mrs. Jenkins on the loss of her Husband. Report of Finance Committee. Grants for the Education of the children of the Clergy. Letter from Mrs. Jenkins. Letter from Mrs. Vial.

SEPTEMBER.—Report of Education Committee. School Inspectors' Report for the Deaneries of Quebec and St. Francis. Letters of thanks from clergymen aided by the fund for assisting the Education of children of the Clergy. The Rev. E. C. Parkin placed on the Pension Fund. Grant of outfit to a clergyman. Rev. G. H. A. Murray qualifies for participation in the benefit of the Widows' and Orphans' Fund, and Rev. J. C. Cox the Pension Fund. Case for Honorary Counsel.

NOVEMBER.—Vote of sympathy with Rev. G. G. Nicolls on the loss of his Wife. Report of Education Committee. Report of the Widows' and Orphans' Fund. Reply of the Honorary Counsel. Letter from Rev. W. G. Faulconer.

DECEMBER.—Letter from Rev. G. G. Nicolls. Report of Education Committee, Report of Committee *in re* the hire of the Cathedral Church Hall for future meetings. Letter from Rev. F. G. Scott, on the consolidation of Endowments. Committee appointed on the safe-keeping of Church Books and Documents. Committee to prepare for Anniversary Meeting. Letter from Mr. Craig with reference to the glebe at Stoneham.

# REPORT OF THE DIOCESAN BOARD OF MISSIONS

TO THE

## Diocesan Church Society for 1890.

The following is the abstract of the Revenue Account of the Diocesan Board for the year ended Dec. 31st, 1890:—

| Dr. | | Cr. | |
|---|---|---|---|
| To Stipends for 1890 | $22,405 74 | By Balance from 1889 | $ 3,148 75 |
| " Pensions " | 1,130 00 | " Assessments received | 10,953 99 |
| " Special Missionary Work. | 652 83 | " S. P. G. Grant for 1890 | 5,297 86 |
| " Grants for Vacation Fund | 170 00 | " S P. G. " Pensions | 722 90 |
| " General Expenses | 259 27 | " Mission Fund, D. C. S | 2,860 61 |
| " Special " | 17 75 | " " Invest. Act. | 1,305 69 |
| " Balance | 3,024 30 | " Guarantee Mission Fund | 1,300 00 |
| | | " Clergy Trust Fund | 2,000 00 |
| | | " Entry Island Contribution | 6 40 |
| | | " Interest on deposits | 63 69 |
| | $27,659 89 | | $27,659 89 |

Between the above statement and that for the previous year there is very little difference. The payments on account of stipends, including special Missionary work, have been some $250 less than in 1889, a point of no special significance. But the falling off in the receipts from the Mission Fund is deserving of more serious consideration; not so much from the actual amount of deficiency,—some $230—but because it seems to show that members of the Church in the Diocese are not impressed, as they ought to be, with the vital importance of supporting that fund as the one means of extending the Missionary work of the Church.

Your Board has repeatedly drawn attention to the fact that the Mission Fund of the Church Society is the only resource of the Diocesan Board which is capable of expansion, and consequently the only portion of its income upon which it can and ought to rely for the means of opening new Missions and maintaining them till they become strong enough for self-support.

In referring to this subject in its last report to the Society, your Board expressed its gratification at an increase of some $400 in the Mission Fund receipts over the pre-

vious year, and specal reasons were adduced showing the need of still more liberal offerings. Among others it was pointed out that the Church Extension Fund raised a few years ago for the support of three new Missions in the Eastern Townships had been reduced to some $2,000. It now amounts to only $1,200, and will be entirely exhausted at the close of 1891 ; yet no member of the Church in the Diocese would contemplate the prospect of abandoning this work—now that it has been so vigorously taken up and maintained with such hopeful results—without a feeling of humiliation. The work was taken up after the most convincing proofs of its urgency and importance had been laid before your Board, in the full certainty that such work as this has special claims upon a Missionary Society, and in the earnest expectation that help would not be wanting when the need arose for continued assistance. That assistance must come from the Mission Fund of your Society ; and your Board, in the fullest conviction of the necessities of the case, would once more appeal to the Christian liberality of the Diocese not to suffer such truly missionary work as this to be dwarfed by the want of funds.

And besides the special fact referred to—that when the Church Extension Fund is exhausted the three Missions it was raised to support must be maintained out of the ordinary revenue of your Board, which will be unable to sustain the strain without large additional helps from the Mission Fund—it has been found necessary to vote a considerable sum to continue, with more frequent ministrations, the work which for a long time past has been carried on among the people of Scotstown and Lake Megantic under the personal direction of the Archdeacon of Quebec.

It has also been deemed necessary to the spiritual well being of the large and difficult mission of Sandy Beach that an assistant to Mr. Harding should, under his directions, minister to the people resident on the North Shore of Gaspé Bay. This alone will entail a further expenditure of over $500 per annum.

Your Board has been recently engaged in renewing the agreements for assessments with most of the congregations in the Diocese for the next three years. The negotiations, reports of deputations and enquiries of various kinds connected with this work point to the conclusion that—setting aside a few exceptional cases—the financial circum-

stances of the Church in the rural districts will not warrant the expectation of any large increase, in the future, from this source of revenue, until the people become more fully alive to their responsibilities.

In drawing the attention of members of the Church to the reports of the Clergy as in many instances full of interesting details of their work, and bespeaking for them a careful perusal, your Board would invite particular notice to the Rev. H. C. Stuart's account of the Lake St. John mission ; not because other reports are not full of interest, but because of the peculiar nature of the work itself and its cheering results. It is the only Indian mission in the Diocese, and the incidents of Christian self-denial exhibited by these untutored children of the forest, recounted by Mr. Stuart, as well as the evident value they place upon the means of grace, cannot fail to convey a much needed lesson to ourselves and at the same time make us thank God when we observe such results of Missionary labour.

Sensible of the advantage to body and spirit to be gained by the Clergy from a month's holiday at one of the sea-side resorts, your Board voted a small sum to provide for the duty of any clergyman serving under the Board during his absence from home. The Clergy who were able to accept the Bishop's offer of a month's duty at the salt waters or other Summer resort could thus leave their parishes without anxiety, when otherwise it would have been impossible for them to secure the much needed rest and change. It is the intention of your Board to continue this appropriation in the future, provided the means at its disposal will justify the outlay.

Your Board has the satisfaction of announcing that the mission of Ireland has been a self-sustaining parish since 1st October last, owing to the revenue of the Endowment Fund having become available for the support of the clergyman. The parish remains in connection with the Diocesan Board.

A clergyman has not yet been found for the Missions of Montmorency Falls, Stoneham and Lake Beauport; but Montmorency Falls is under the pastoral care of the Rev. A. J. Balfour, and services are given once in three weeks at Stoneham by the Rev. S. Riopel, whilst the Rev. Edwin Weary visits Lake Beauport one Sunday in the month.

The following appointments have been made during the year :—

The Rev. J. C. Cox, of the Diocese of Nova Scotia, to the Mission of Brompton and Windsor.

The Rev. C. B. Washer to the Mission of Portneuf, who was succeeded in the Mission of Barford by the Rev. G. H. A. Murray B A., of St. John's, Melbourne.

The Rev. W. G. Faulconer to the Mission of Ireland, rendered vacant by the appointment of the Rev R. Hewton to the parish of Lachine, in the Diocese of Montreal.

The Rev. J. B. Debbage, B.D., to the Mission of Bourg Louis, vacant by the appointment of the Rev. H. C. Stuart to the Rectory of Three Rivers.

The Rev. G. T. Sutherland, B.A., to the Mission of Labrador.

The Rev. Vincent Lacey, B.A., to the Mission of St. John's, Melbourne.

The Rev. R. W. Colston, M.A. has also been appointed to the Mission of Dudswell, but does not enter upon his new charge till February (1891).

This will leave only one Mission unprovided with the services of a clergyman in the Diocese, viz : Ascot Corner, and provision is being made to maintain regular services there till a Clergyman can be appointed.

Never before has the Diocese been so fully equipped for carrying on her missionary work, a fact which, while full of promise, we must not forget, also entails corresponding responsibilities upon all concerned.

All which is respectfully submitted.

J. W. Quebec,
President.

A. A. Von Iffland, M.A.,
Secretary.

## Report of the St. Francis District Association of the Church Society for the year 1890.

The reports of the various Parishes and Missions in the District of St. Francis, received this year with one or two exceptions promptly, show increased activity on the part of the Church in many ways, but a slight falling off in certain directions.

The amount of money reported as raised for all purposes is $22,893.58, being some $1,919.09 less than the amount reported last year.

For extra parochial purposes the amount reported this year falls short of last year's by $725.52.

But it must be remembered in making this comparison that, not only was last year an exceptionally good year, but that in last year's returns large sums raised for the "Church Extension Fund" and the fund for reducing the Compton College debt were included. It must also be borne in mind that considerable financial depression has prevailed during the latter part of the present year.

On the whole, therefore, while it should stimulate us to greater effort in the future, the financial result of the year's work is far from discouraging.

The reports of the District show also a decrease in the number of Baptisms as compared with last year. But this is only one of the natural fluctuations to which such matters are liable and is no necessary indication of a retrograde movement in the work of the Church.

It is quite possible that the numerous Clerical changes which have taken place in the District during the year may be in part the cause of the falling off referred to.

Since this time last year three clergymen have removed from the District, the Rev. C. B. Washer, of Dixville, appointed to Portneuf, the Rev. W. G. Faulconer, of Cookshire to Ireland, and the Rev. T. A. Williams of Dudswell to St. Matthew's, Quebec. Cookshire, which remained vacant several months, has been filled by the appointment of the Rev. A. H. Robertson from Durham. The Rev. G. H. A. Murray, from Melbourne, has been appointed to the Mission of Dixville. And Mr. Murray has been replaced in Melbourne by Mr. Lacey, who was ordained in June last. The Parishes of Dudswell and Durham are still vacant.

Such changes involve interruptions in Parish life, which however beneficial they may ultimately prove, must of necessity be depressing for a time, and should be taken into account in considering the results of a year's work.

Mere figures however are not a sufficient test of the condition of the Church in the District.

The details of the reports of the Clergy must also be taken into account. And these show a general activity on the part of both Clergy and people throughout the District, which is most gratifying.

There may be noted in particular a growing disposition to recognize the value of lay help in the Spiritual work of the Church.

This year, as always in the past, women have been conspicuous in their untiring devotion to the Church's interests and in their ardent zeal for the glory of God.

But beyond this, the reports of the year reveal the fact that among our people at large there is, at least, some slight awakening to a sense of the vast importance of Lay work.

The people seem more ready to accept and the Clergy to use Laymen as Readers than heretofore. Not only have the work and influence of the members of Bishop's College Brotherhood of Readers been conspicuous for good during the past year, but in several quarters local talent has been most acceptably employed. And there is little doubt that when the Lay Helpers' Association of the District is in full working order, it will greatly foster and develop the tendency to lay activity now so happily beginning to assert itself.

The Educational work of the District, too, continues to thrive. The College and School of Lennoxville are more pressed for room than ever before; and the new Divinity House, now approaching completion, is greatly needed. Towards this building $3,000 have been raised during the year, bnt $3,000 more are required to complete the work according to the plan.

Compton Ladies' College has also a large number of pupils and is doing well. It is greatly to be hoped that ere long an effort will be made to free the latter institution from debt, and thus to enable the Corporation to undertake many much needed additions and improvements.

There is, moreover, abundant evidence in the parochial reports to show that the Church is certain to succeed, if faithfully presented, wherever there is an opening for her

to work and material for her to work upon. Every one of the new district Missions is successful. And there are other areas of population and centres of work waiting to be taken up by the Church.

What is needed above all things is a distinctly aggressive policy. We should be ready to occupy the land wherever it is open to us, going forward not indeed in a spirit of rash enterprise, but with faith enough to believe that for what ought to be done, God will somehow provide the means.

At least we ought never to relax our efforts until thorough provision is made for the spiritual training of our young people.

It is hoped that in view of the exceeding promise of the new Missions established by aid of the Mission Guarantee Fund—the subscriptions to this fund having expired—our people will extend a generous support in future to the Mission Fund of the Church Society upon which, for some time to come, the work must mainly depend.

The following sums have been raised for extra parochial objects :—

Acton, $36.50 ; Barnston, $8.36 ; Bishop's College, $183.65 ; Barford, $51.51 ; Brompton & Windsor, $26.91 ; Compton, $66.75 ; Coaticooke, $26.60 ; Danville, $130.79 ; Drummondville, $28.43 : Eaton, $8.00 ; Hatley, $117.18 : Kingsey, $78.08 ; Lennoxville, $319.81 ; Milby, $5.20 ; Magog & Georgeville. $31.32 ; Randboro, $3.00 ; Richmond & Melbourne, $339.16 ; Stanstead & Beebe Plain, $37.35 ; Scotstown & Lake Megantic, $2.62 ; Sherbrooke, $1,174.03 ; Waterville, $39.07.--Total, $2,714.32.

All respectfully submitted,

GEORGE THORNELOE, M.A.,
Secretary.

Sherbrooke, Que., Dec. 9th, 1890.

---

ACTON.

The Rev. Louis C. Wurtele reports :—

This year, in St. Mark's Church, two services every Sunday were maintained with a better attendance, especially in the evening, for which I feel thankful. Also the chief festivals were not neglected.

A little over a year ago the English, living in West Wickham, built a comfortable school house, fashioned something like a little church.

Instead of giving them a fortnightly week evening service, as I have done for years, I, at their request, changed

it to a Sunday afternoon service, giving the intermediate Sunday afternoon to Danby.

There have been three steam saw mills in West Wickham. These during the milling season gave employment to many hands and thus supplied the services with many attendants. However, of late, the material for lumber has been diminishing in this locality, and the owner of one of the mills has removed his mill to Lake Megantic.

This has led to a great exodus from West Wickam. Since last year, no less than five English families have left the place and three more are leaving in a few weeks.

It is hard for a clergyman to see his parishioners leaving his Mission in this way ; happy is it for him if his work among them can be remembered for good to their souls.

The Church service, in French, is still kept up on Monday evening; fortnightly in Summer, weekly in Winter.

This work may not appear to some to be of much account, but it has been done for Jesus' sake. Work is the privilege of man ; the results are in the hand of the Great Ruler of the Universe.

During the year 189 services were held in the Mission with a corresponding number of sermons.

Baptisms, 9 ; Marriages, 9 ; Burials, 8.

Parochial Expenditure : Diocesan Board, $270.00 ; Interest on Parsonage Loan, $63.00 ; Sundries, $6.50 ; Easter Offering, $10.45.—Total, $349.95 Extra Parochial : Church Society, $22.00 ; Foreign Missions, $3.75 ; Domestic Missions, $3.75 ; Bishop's College, $5.00 ; Compton Ladies' College, $2.00.—Total, $36.50. Grand total, $386.45.

---

## ASCOT AND WESTBURY.

The Rev. R. Waller Colston, M.A., reports :—

The history of this Mission during the past year has been one of quiet, steady work and I hope of progress too.

Following an old custom, which in my former Mission I found to be of the greatest benefit, I held daily prayers and preached a sermon during the Holy season of Lent, and had daily services at each of my three Churches during Holy Week, commencing with the Church of the Holy Comforter, Ascot Corner ; and had prayers and a sermon for ten consecutive evenings at each of my four stations. I think I see many signs of good resulting from the effort. As an example of the interest taken by the people in these services, at Lothrop there were nineteen persons present the first night, forty-

nine the last one. During that Holy Season I held sixty-seven services, preached fifty-four sermons and thirteen addresses, and to do this drove 450 miles. During the past year services have been held regularly in all the stations of this Mission. The attendance has been fairly good, notwithstanding the many heavy losses we have sustained by removals. The most satisfactory in this respect has been St. Thomas, Westbury. The largest congregation we had there on Sundays, during the year 1889, was twenty-five; during 1890, the largest was fifty-one. In the former year the average attendance was 16. The past year it has gone up to 33.

Our financial condition could not possibly be worse than it is at present. Any change that takes place must be for the better. This is at any rate a small grain of comfort.

The people of Westbury have paid their assessments promptly this year.

In Angus, owing to the paucity of their numbers and other untoward circumstances, the people find the greatest difficulty in meeting their engagements with the Board. However, we look for brighter things in the future. A large paper mill has been started and it is expected to be in full working order next fall. Ascot Corner, as usual, holds a "bad pre-eminence" in the matter of paying their assessments. They can but they wont.

I think this coming summer that a new station might be opened at the Howard Mines, Moulton Hill, some two and a half miles from Ascot Corner. At present the people are so scattered — some living on Moulton Hill — some on the Sherbrooke road and others in Stoke. It does not seem practical to gather them together for a service. This is going to be a most important place very shortly and must not be overlooked.

Baptisms, 10; Marriages, 3; Burials, 7.

Total amount raised in the mission for all purposes ..... $387.44

---

BARFORD.

The Rev. G. H. A. Murray reports :—

The first Sunday in July found me at work in this Mission. It was no little encouragement to me to find that, owing principally to the indefatigable efforts of the late incumbent, Church affairs were in such a satisfactory con-

dition—everything in good working order, and no debt. The people to whom I minister are scattered over four townships: viz: Barford, Hereford, Clifton and Norton, Vt.,—one family lives eighteen miles from the Parsonage. Wherever I go I find the people kind and hospitable, and glad to receive the ministrations of the Church; such being the case, the work seems easier.

*Dixville.*—Since the last report was sent in, the seats of the Church have been made much more comfortable by the addition of a strip of carpeting on each. Mr. S. A. Baldwin was the prime factor in the movement; but he was assisted by a few others. This was done last spring. About the first of November we succeeded in getting a new furnace in the Church, at a cost of about $70, which amount is already subscribed. So far I have found the Congregation willing to take hold of any movement for the promotion of the Churh's welfare.

Since I came I have had Sunday School every Sunday. The attendance is not so large as I should like it to be; but the scholars are attentive and, as a rule, prepare their lessons well. I teach one class; the other two teachers are diligent and painstaking. I have morning and evening service here every Sunday. The attendance in the morning is usually good; but the evening congregation is always small. I also have Mattins with a short address on all the Saint's days. Every Wednesday evening, I have the shortened form of evening prayer, followed by a Scripture reading and choir practice. We are going carefully through the Acts of the Apostles at these services. The attendance has been fairly good, and the interest seems to be increasing. The number of communicants, compared with the size of the congregation, is rather above the average and most of them communicate regularly.

Mrs. Bryan, a good Mother and an earnest Christian, died on the 26th of October, after a long and painful illness. Her influence will be missed both in her own family and in the neighborhood where she lived.

*St. Lawrence.*—I have held services at 2.30 P.M. in this Church every alternate Sunday since I came to the Mission, and on All Saints' Day I administered the Holy Communion. The Congregation is small. Dr. Ward contributes largely to the assessment, and he is always willing to help the funds of the Church Society.

*Stanhope.*—I regret that I can only go there on alternate Sundays, because I think in a place like this, where the Church is trying to gain a foothold, very little progress can be made unless there are weekly Sunday services. The people, too, are anxious to have service every Sunday, and they are willing to help to defray the expenses of a student of Bishop's College every fortnight ; but, as most of them are labouring men, they cannot raise enough, over and above their assessment, to meet the whole amount that the sending of a student would entail. Moreover, if I could get such assistance, the Congregation would have the benefit of morning service fortnightly, in addition to weekly evening services ; and the children would have the advantage of Sunday-School training, which they now are without, as I cannot get time to take charge of a Sunday-School, and it is a difficult matter to find a suitable person to put in charge of such a work. Another point to be gained would be the uniting of our people together ; now they attend the Baptist and other services, when they have none of their own to go to. The Font Mr. Washer referred to in his last report is now in its place, and does credit to the Church. The wood work of the interior of the Church needs to be oiled and varnished, and the steeple would be much improved by the addition of a coat of paint and a bell ; all these improvements we hope to make next summer.

A small colony of Swedes who reside at Norton Mills, Vermont, have begun to attend the Church services. The few Church members and several non-members in this place are always ready to work for the interests of their Church. Besides the Sunday services I have a fortnightly service on Friday evenings. The attendance at all the services is generally good ; but the singing and responding are not as hearty as one would like.

*Perryboro'.*—Fortnightly services have been kept up regularly at the School House here. The Congregation averages about thirty. The people know how to appreciate the Church services, and I regret that they cannot have them more frequently. More than one half of the Congregation are communicants. I hope before long to see a comfortable little Church here, where the people can worship in a more orderly and reverent manner than they can in a School House. I have visited all the families (one or two excepted) once, and some of them twice. They

are always pleased to see their pastor, and do all they can to make him feel at home among them. I must take this opportunity of thanking Miss Bryan and Miss Walker for taking charge of the singing.

The Mission as a whole is large enough to keep one busy all the time; still it is by no means a discouraging one, for the people are beginning to take a lively interest in Church work, and better still, the spirituality and moral tone of the different congregations are beginning to show signs of development. May God enable me to follow in the footsteps of my predecessors, and make me successful in winning wanderers back to the fold of Christ.

Baptisms, 11; Burials, 4; Marriages, 1.

| | *Dixville.* | *St. Lawrence.* | *Stanhope.* | *Perryboro.* |
|---|---|---|---|---|
| Assessment to Diocesan Board | $60 00 | $60 00 | $35 00 | $30 00 |
| Church Society | 8 20 | 11 85 | 7 83 | 10 30 |
| Foreign Missions | 4 25 | ..... | ..... | ..... |
| Domestic Missions | 2 39 | ..... | ..... | ..... |
| Compton College | 1 60 | 93 | 3 86 | ..... |
| Furnace | 70 00 | ..... | ..... | ..... |
| Carpeting | 46 08 | ..... | ..... | ..... |
| Easter Offering | 2 91 | ..... | 1 88 | ..... |
| Offertory for general purposes | 39 29 | 3 30 | 30 73 | ..... |
| Total | $234 72 | $76 08 | $79 30 | $40 60 |
| Grand total | | | | $430 70 |

## BARNSTON.

The Rev. J. Eames reports:—

The past year, if not marked by any startling progress, has nevertheless been on the whole one of steady and healthful growth, numerically and, I trust, spiritually.

Three Sunday services at as many points have, with some interruption, been maintained throughout the year.

It is pleasing to note the attendance at these services as being more uniform than hitherto. The same may be reported of the week evening school house services.

Holy Communion apart from clinical celebrations has been celebrated in the mission 26 times during the year.

It is gratifying to mark throughout the entire Mission a growing reverence for Holy things, and a willingness on the part of some to unite in the service, who formerly regarded it as a "vain thing," or only to be engaged in by those who had attained to a high degree of Holiness.

We were again this year cheered and strengthened by a visit from our beloved Bishop on his Confirmation tour. On this visit four persons received the Apostolic rite; three of which are heads of families, and on the first opportunity came to the Table of the Lord. A larger class had been prepared, but owing to the "changes and chances of this mortal life," failed to come in to the service.

During the month of February last a Ladies' Sewing Guild was organized at Way's Mills, with a membership of 12. By their efforts the Parsonage and outbuildings received a coat of paint.

Encouraged with their first effort they are determined to continue to devote a portion of their time to labour for other parochial objects.

The Bean School-House, one of my Sunday appointments, reference to which was made in last year's Report, receives now a regular Sunday service instead of a fortnightly one as reported last year. This Congregation and that of Baldwin's Mills of a year ago, I have united into one. This was rendered feasible by the construction of a new road, thus practically making the two places one. The regular Sunday service is an advantage in every way. A good Organ has been rented by the Congregation, by the aid of which the singing has advanced from a solo by the Clergyman to Congregational.

Christ's Church, Barnston Corners, was last Christmas presented with a beautiful stone Font, by our old and esteemed friend Mr. Shorey, of Montreal, to whom our earnest thanks are due for this and past kindnesses.

Our thanks are also due to Miss Henry, our faithful and efficient organist, now absent on a visit to friends in the United States, soon we hope to return to us again.

Two Sunday Schools with a small attendance have been kept in operation during the year, at Libbytown and Way's Mills, the former superintended by Mr. W. H. Davidson, whose efforts and diligence are worthy of commendation, the latter by myself.

Baptisms: Adults, 7: Children, 5.—Total, 12. Marriage, 1; Burials, 6.

Offertory, $59.30; Church Society, $4.04; Easter Offering, $3.23; Foreign Missions, $1.55: Domestic Missions, $2.77; Church and Parsonage improvements, $24.00; Amounts raised for other purposes, $60.00.—Total, $154.94.

## BISHOP'S COLLEGE, LENNOXVILLE.

The Rev. Thos. Adams reports :—

The year that has passed has been one of prosperity in numbers and in general welfare, and we trust that spiritual progress has coexisted with other signs of growth.

The services of the Chapel have been continued as before. In the Lenten season an additional service of a quarter of an hour's duration was held in the Chapel every morning at 7.45.

A short devotional reading was given at each service; every Wednesday evening a sermon was preached.

There have been two meetings of the Missionary Union: in the Lent term the Rev. T A. Williams, then of Dudswell, now of St. Matthew's, Quebec, preached the sermon and gave an Address on South Africa; Mr. F. T. Dibb gave an account of his visit to Church Students' Missionary Convention at the Episcopal Theological College, in Cambridge, Mass.; Mr. Clayton read an interesting paper on the Mission to the Dyaks of Borneo.

In the Trinity Term the sermon was preached by the Rev. J. C. Cox, of the Brompton and Windsor Mission, whose address was upon the work of the Woman's Auxiliary in Canada; the Students' paper was read by Mr. F. T. Dibb, on Mission work in South India, in which the writer of the paper had a hereditary interest. An increasing interest has been shewn in these meetings. There is always a special celebration of the Holy Communion at these meetings; the regular celebrations are held every Sunday in the month and every Saint's Day. There is always an early celebration on Convocation Day. This year the University sermon was preached by one of our own graduates, the Rev. Canon Thorneloe, M.A.; his thoughtful and helpful discourse on some of the dangers of specialism will long be remembered by us.

The Vice-Principal (the Ven. Archdeacon of Quebec) has given some sermons on the Roman Controversy, and the Principal gave a sketch of the life of Bishop Lightfoot; many aspects of the spiritual life have been brought before us by the Professor of Pastoral Theology and the other Professors and preachers.

We pray that the sacred influences of regular Communion and a common worship will spiritually strengthen all who

have this privilege of the Student's life, and that Bishop's College will be an increasing power for good in this country. The special work of the brotherhood of Lay Readers, to which additions have been made during the year, will be reported upon by the Warden, the Rev. Dr. Allnatt.

We remember with much pleasure the ordination of three of our Students on June 22nd, 1890, when the Lord Bishop advanced the Rev G. H Murray, B.A., to the Priesthood; Mr. G J. Sutherland, B.A., and Mr. V. C. Lacy were admitted as Deacons. Mr. Murray was appointed to Dixville, Mr. Sutherland to Labrador, Mr. Lacy to Melbourne, to labour under the direction of the Rev. J. Hepburn, M.A.

In the school for Spiritual purposes there are four grades which are taught separately every Sunday. The senior class consists of Communicants, and is taught by the Rector; the boys in this class are very fairly regular at Communion, most of them averaging once a month; in the class they are frequently reminded of their high privileges; they are also taught the principles of the Church as the body of which they themselves are members.

The second class consists of those who are preparing for Confirmation. This class is under the instruction of the Rev. Professor Allnatt, D.D,. who has kindly taken it at my request. The whole Session, from September till June, is given to this preparation; we have found great benefit to accrue from thus lengthening the period of preparation.

The Bishop of Quebec held a Confirmation in June, 1890, which was very impressive, not only in the case of those confirmed but for all present; fifteen were presented. The present class is nearly double that number.

The third class consists of boys over 13, who are not yet being prepared for Confirmation, and of those who do not belong to our own Church; here the teaching consists of lessons from the Christian year, and the truths taught in the Catechism are gradually unfolded; and the same may be said in a more elementary way of the fourth class who are under 13 years of age.

Both College and School have increased during the year, thus bringing a large number of pupils under the ministrations as well as under the instruction of the Church through her Educational establishment.

It is pleasing to observe that the Trinity Sunday collections of 1890 were in excess of those of 1889. The Institution

has become full to overflowing, and certainly if larger accommodation were provided there is little doubt that a larger number still would come under faithful Church instruction in this place.

It is hoped that the new Divinity House now in course of erection will be opened for the use of the Professor of Pastoral Theology and of Divinity Students within a brief period. The funds at our disposal, about $1,200, do not admit of the completion of the whole plan, one flat of the house being left unfinished. It is thought that $3,000 more will be required to complete this valuable addition to the College premises. When this is accomplished the new house will take 16 Students, and will materially increase the College accommodation.

During the year 1890, at least $3,000 have been added to the Fund for Building the New Divinity House, making a total of above $12,500 raised up to date.

The total contributed in Bishop's College during the financial year is $257.58, thus made up:—

| | | | |
|---|---|---|---|
| (A) Internal objects: | | | |
| Chapel Expenses | | $ 24 03 | |
| Lectern Fund | | 24 03 | |
| | | | $ 48 06 |
| (B) Diocesan objects: | | | |
| (1) Bishop's College | | 25 80 | |
| (2) Compton College | | 20 71 | |
| (3) Church Society (a) General | $ 5 00 | | |
| (b) Mission Fund | 6 71 | | |
| (c) Pension Fund | 9 24 | | |
| (d) Widows and Orphans | 9 78 | | |
| | | $ 30 73 | |
| (4) Church Extension Eastern Townships | | 20 79 | |
| | | | $ 98 03 |
| (C) Extra Diocesan: | | | |
| (1) S. P. C. K. | | 13 86 | |
| (2) Algoma | | 33 66 | |
| (3) S. P. G. (a) Madagascar (S. P. G.) | 30 32 | | |
| (b) Epiphany appeal of D. and F. towards support of a Canadian Missionary, sent by S. P. G | 13 57 | | |
| Total per S. P. G | | 43 89 | |
| (4) Ascension Tide appeal of D. and F. Missionary Society for Saskatchawan | | 8 35 | |
| (5) Universities' Mission to E. E. Africa. | | 8 41 | |
| (6) Conversion of Jews | | 3 32 | |
| Total Extra D | | | $ 111 49 |
| Total | | | $ 257 58 |

## BROTHERHOOD OF READERS, B. C. L.

The Warden of the College Brotherhood of Readers reports work done during the past year, as follows :—

Mr. H. A. Dickson, B.A., took charge of the parishes of Durham during July, Coaticook during August. He also conducted services at Lake Megantic (twice), Marbleton and Scotstown.

Mr. H. E. Wright, B.A., took charge of Richmond during August, and of Waterville during part of September ; besides conducting the Sunday services regularly in the Parish of Durham during its vacancy in the months of October and November.

Mr. F. A. Fothergill, B.A., took charge of Lake Beauport during part of July.

Mr. W. T. Lipton, B.A., succeeded him, remaining there till 21st September.

Mr. R. B. Waterman took charge of Lake Megantic during the whole Summer vacation, also conducting services there during great part of the Academic year.

Mr. F. T. Dibb took charge of Scotstown during the vacation, and conducted services for several Sundays at Windsor and Brompton.

Mr. B. G. Wilkinson, B.A., has conducted the Sunday services at Milby regularly throughout the year, with the exception of the Summer holidays, during which, by permission of the Bishop of Montreal, he officiated at Lachine, under the Rev. R. J. Hewton, and on two other occasions, when he conducted services at Scotstown and at Compton.

Mr. J. N. Kerr, B.A., took charge of the Mission of Dudswell during August and part of September, continuing the Sunday services there until November 16th. He also on one occasion conducted services at Lake Megantic.

Mr. H. A. Brooke, B.A., conducted services at Compton, Coaticook and Drummondville, besides assisting Mr. Wilkinson at Milby.

Mr. N. M. Bayne took charge of Cookshire during July, August and September.

Mr. C. E. Bishop took charge of Danville during August, and of Hatley during part of September ; also conducting services at different times in the Missions of Barnston, Ascot and Stanstead.

Mr. J. R. Norwood assisted his father, Rev. J. W. Norwood, at Shigawake during part of September, and con-

ducted services at Coaticook on September 21st, also (regularly during October and November) at the Howard Mines, Moulton Hill.

Clergy are respectfully reminded of the Bishop's direction that their applications for the services of students should be addressed to the Warden of the Brotherhood.

Messrs. Waterman, Dibb, Wright and Wilkinson have been licensed by the Bishop to preach their own sermons, when specially authorised so to do by the Warden. Otherwise, each student is required, before reading a sermon, to mention the name of the author.

During the Summer holidays the Warden again acted as chaplain at Cap à l'Aigle, Murray Bay. Through the energy of the Congregation, aided by the generosity of Mr. R. Hamilton, D.C.L., one of the buildings referred to in last year's report has nearly completed its transformation into a neat little Church, and the other into a habitable Parsonage.

---

BOURG LOUIS.

The Rev. J. B. Debbage reports :—

After being away from the Diocese on leave of absence for ten months, I came and took charge of this Mission last April, and after seventeen years I succeeded my successor. I had charge of this Mission eighteen years ago. Of course, a great many changes had taken place during that time, but many of the old people whom I knew when I was here before, are still here. So it felt like coming to an old home.

Improvements had been made about the Church and Parsonage, especially about the former. Mr. Stuart had made it beautiful instead of plain and dreary looking.

The Parsonage had always been a very cold building owing chiefly to bad caulking when it was built. Mr. Stuart, before he left, had collected money from kind friends to make it habitable in winter. The greater part of that money has been spent for this purpose.

Mr. George Balfour came on a visit to us and saw the outside of the Church partly painted and partly unpainted. So he kindly promised to send us paint to paint it. He sent enough to paint it all over twice. It has been done once, and we intend to do it over again in the spring.

The appearance of the interior has been much improved

by removing the old stove pipes, and putting up new glazed ones, with a new arrangement by which the old difficulty of smoking is completely removed.

I must here acknowledge a gift to the Church by Mr. Stuart of a fine large stove, which he kindly gave when he was leaving.

I have three services every Sunday, two in the Church and one at St. Raymond. In the summer I went to Lake St. Joseph for service in the afternoon. I had to go from Bourg Louis, on the Lake St. John R.R., on a hand car, which the authority of that line kindly arranged for me. Then the Lake was crossed in the steam-yacht belonging to the same company. It was an expensive journey, but a very pleasant one, and there was a good attendance at the service. The expenses were paid out of the Offertory at Lake St. Joseph, and after this was done there was $7.53, which was given towards the Bourg Louis assessment.

I have to thank the ladies of St. Matthew's Guild for the valuable gift of a set of fair linen. I also wish to thank some lady unknown to me for the gift of a handsome stole.

We have week-day services, at which we are trying with success to improve the singing and responding for the Sunday services. We have decorated the Church for Christmas. Nearly twenty came to help.

We have two Day Schools aided by the generous help of the Church Society, and under the efficient management of the Misses Proctor.

In conclusion, I would acknowledge the kindly welcome received from the people on my return amongst them, and the kind gifts received from them. Mr. T. Sissons, the Lay Delegate, gave me a supply of blocks from his mill for fire-wood and others have given us turkeys, butter, &c.

Baptisms, 9 ; Marriages, 1 ; Burials, 3.

Offertories for Church Society, $2.00 ; Assessment to Diocesan Board, $160.00 ; Easter Offering, $1.50 ; Foreign Missions, $1.03 ; Domestic Missions, $1.11 ; Church and Parsonage Improvements, $178.74 ; Amounts raised for other purposes, $58.54.—Total, $402.92.

---

BROMPTON AND WINDSOR.

The Rev. J. C. Cox reports :—

I was put in charge of this Mission on the first of May and on the fifth was formally inducted by Ven. Archdeacon Roe, assisted by Rev J. Hepburn, M.A. The induction service was held in St. George's Church, Windsor Mills, in the morning, and in Christ Church, Brompton, in the

afternoon. At each service a faithful and impressive address was given.

Since then, services have been held regularly at each of these Churches, on every Sunday ; also, once a fortnight, on alternate Sundays, at Hardwood Hill, in Windsor Township, and at Brompton Falls, in Brompton Township.

A second service is likewise held on each Sunday at Windsor Mills by Mr. A. A. Briggs, who kindly continues to officiate, under my direction, as Lay Reader. Until recently Mr. Briggs has also had the superintendence of the St. George's Sunday School and taught the Senior Class ; but he has been succeeded in the office of Superintendent by Mr D. Kelly, a former pupil in the school, who also acts as Librarian and Teacher. Other changes have taken place in this School from removals and other causes, so that we have now a new staff of Teachers. It is also held before, instead of after the morning service.

The Brompton Sunday School is under the supervision of Mrs. A. Knapp, who, in her kind and unobtrusive manner, takes the lead, here, in nearly every part of Church work. The adult class is taught by Mr. Wm. Addison, Church Warden, with much satisfaction.

A weekly Bible Class has been held by myself at Windsor Mills and Brompton, at which the attendance has not been as good as I would have desired, especially at the former place ; but I am glad to state that the interest seems to be increasing.

The principal work, perhaps, accomplished during the Summer, in connection with this Mission, was the completing of the small Church, commenced by my predecessor, at the Hardwood Hill settlement. This is a somewhat poor farming district, and to increase the difficulty, the people are divided between the Methodists, Presbyterians and our own Church, of which there are very few. There being no Church edifice in this locality, it had been hitherto necessary for all to worship together in the small local School House. Under these circumstances my predecessor, Mr. Ball, undertook the erection of a small Church or Chapel, for the better accommodation, not only of our own people, but of as many others as might be induced to unite with us. But it has been a hard struggle from its inception. To obtain any money in the place, is next to an impossibility. Some few of the people contributed labor and materials.

What I found, on coming here, was a sorry looking building, externally, indeed, resembling a Church, but within, simply an unfinished, rectangular Hall, without a semblance of Chancel, Altar or Vestry, and but badly plastered. There were windows and window frames (donated, I believe, from an old Church), but they were badly fitted and uncased.

The situation was discouraging to say the least. No money to go on with. No one in the place able if willing to contribute! What was to be done in the matter?

I was induced to apply, through his Lordship the Bishop, to the good Church people of Quebec,—obtained thereby the sum of $81.50. With this we set to work with some degree of zeal. After expending a little over one hundred dollars, a vast change was produced for the better. And we have now, to the surprise of many, a snug little Mission Church, decently seated and furnished, so far as our limited funds would permit.

The next object of interest and one of still greater importance to the Mission, at large, as well as to the Incumbent, is the construction of the proposed Parsonage House, at Windsor Mills. The part done by me thus far consists in making the necessary preparation for the work, choosing a suitable site, electing the Building Committee, procuring the Plans, soliciting subscriptions, and having the foundation made ready. I need scarcely state here how large a share of this work devolves upon the Clergyman in charge, or what a heavy tax it is on his time.

It is rather premature however to speak of difficulty or anxiety in connection with this matter, which in our case will literally be, in one sense, at least an up-hill work, the Church property here having quite an elevated location. I may add here that one important part, the foundation, has been completed. There is a good high cellar wall, well laid with Portland cement, by a skilful workman. The people of Brompton have agreed to furnish material for the frame, which is now nearly in readiness, and we still hope, before the winter sets in severely, to have the building up and roofed in.

Besides the amount already raised in the Mission towards this object, subscriptions have been made outside, chiefly in Sherbrooke and Quebec, amounting to over $300. For this liberality our thanks are due. Some improvements

have been made in connection with St. George's Church from funds obtained through the Ladies' Association.

Entertainments are held fortnightly by this organization, at which all present are expected to make a small contribution.

A branch of the W. A. M. A. has been reorganized, and meetings are held monthly at the Parsonage. The object to make up garments to be sent to Rev. Mr. Boydell's Mission, Algoma, and to stir up a Missionary spirit amongst our people.

Baptisms, 5 ; Marriages, 2 ; Burials, 5.

FINANCIAL STATEMENT.

(In most cases the following amounts have been raised since May 1st.)

| | *Windsor.* | *Brompton.* | |
|---|---|---|---|
| *Parochial Objects :* | | | |
| General Offertory | $ 79 00 | $ 40 79 | |
| Special " | 5 14 | 6 86 | |
| Ladies' Association | 54 40 | 3 50 | |
| Assessment for stipend | 40 00 | 45 00 | |
| Parsonage Fund | 262 00 | ..... | |
| Hardwood Hill Church | ..... | ..... | $93 12 |
| Total Parochial | $440 54 | $ 96 15 | $93 12 |
| *Extra Parochial :* | | | |
| Church Society | $ 7 25 | $ 6 60 | |
| Indian Homes | ..... | 2 00 | |
| Women's Auxiliary (receipts) | 4 45 | ..... | |
| For conversion of Jews | 86 | ..... | |
| Total | $ 12 56 | $ 8 60 | |
| | $ 453 10 | $104 75 | $93 12 |
| Grand total | | | $650 97 |

BURY.

The Rev. H. S. Fuller reports :—

The past year has been one in which work has weighed somewhat heavily as, contracting whooping cough in the Fall of 1889 and the effects of the attack clinging to me throughout the Winter and far into the warmer weather of Summer, I found it necessary to put an end to all week services, and in a large measure to drop visiting, at least in the more inclement weather, while for a long time Sunday work was only accomplished at the cost of much effort, the result being, I dare say, as painful to members of my Congregation as distressing to myself. Spring found me in a low state of health, but with the return of warmer days my voice gradually recovered tone and clearness, and work was

carried on with greater ease. If the story of the year however, be that of labours broken and carried on at a disadvantage, we have made some slight progress materially, and I would hope have not entirely been at a standstill in matters spiritual, while the difficulties of the Pastor have at least served to bring out and prove the kindness and loyalty of our Church people in Bury and Lingwick to many of whom I have been much indebted for kindness, sympathy and helpfulness during the year past.

As soon as weather and health permitted work was resumed in the School-Houses in which week-day services were held, and the Confirmation classes were taken in hand, the one at Canterbury, the other in Robinson Village, each class being held at first weekly, more latterly twice each week. The attendance at all classes was remarkably good, in fact wonderfully good, when the distance to be travelled by some of our Candidates was taken into consideration—this being in some instances from 2 to 5 miles back and forth. The spirit and attention displayed was in each class excellent, work being well done and attendance regular and punctual, and on the whole I may fairly say that it seldom falls to one's lot to deal with classes of which the members were so uniformly satisfactory.

When the Bishop visited us to administer Confirmation, June 29th, we had an overflowing Congregation in St. Paul's Church, Robinson Village, 29 persons being confirmed. At Lingwick we also had a closely packed Congregation, the larger portion of which were however Presbyterians, our own members being at this point very small. On the next day some of our good people met the Bishop in a social way and his Lordship had a little informal talk with those who had been confirmed on the previous day, upon their duties and position in the Church.

During the year such floors as needed painting have been done and the hall papered out of moneys collected by Mrs. Ramsay and friends. Also the outside of Parsonage has been repainted at a cost of $40, the moneys for which were obtained by the kind exertions of some Ladies and Gentlemen who got up a very pleasant little entertainment to that end.

We have also this year erected additional horse sheds and wood house for St. Paul's Church, our old line of sheds not sufficing to meet present needs.

Much remains yet to be done in the way of improving

our grave yards, but by degrees our Church property is being brought into good shape, and I hope that another year will see the properties at St. Johns and St. Paul in thoroughly good condition.

Baptisms, 36 ; Marriages, 4 ; Burials, 4.

Church Society as per lists, $18.40 ; Easter Offering, $13.88 ; Foreign Missions, $6.25 ; Domestic Missions, $10.00 ; Church and Parsonage Improvements, $50.00 ; Amounts raised for other purposes, $60.00 ; Pension Fund, $1.75 ; Clergyman's Stipend, $600.00.—Total, $760.28.

---

CACOUNA.

The Churchwardens report :—

The Lord Bishop of the Diocese nominated the Rev. A. H. Robertson, Rector of Durham, and the Rev. Canon Foster, M.A., Rector of Coaticook, as Chaplains at Cacouna, for the Summer of 1890.

The Rev. A. H. Robertson conducted the services from Sunday, the 29th June, and the Rev. Canon Foster from Sunday, the 3rd August to Sunday, the 31st August. Morning Prayer, or Litany, was said daily in the Church, and early Communion celebrated on St. James' Day.

Throughout the season the Rev. Canon Muloch, as in former years, kindly gave his asssistance.

On Sunday, the 20th July, the Lord Bishop of the Diocese held an ordination in the Church when, at the request of the Right Rev. W. I. Kip, D.D., Bishop of California, the Rev. Duncan Mackenzie was advanced to the Priesthood. The assistant Clergy were the Rev. Canons Muloch and Pettit and the Revs. L. W. Williams, E. Weary and A. H. Robertson.

The exterior of the Church was painted during the season, and the sum of $175 was collected from the visitors towards the expenses incurred.

Ordinary Sunday and Holiday collections, $268.91 ; Special collection for Mission Fund, $570.16 ; Special collection for Pension Fund, $73.08 ; Collected for painting Church, $175.00.—Total, $1,087.15.

---

CAPE COVE AND PERCE.

The Rev. W. G. Lyster reports :—

No change worth mentioning has occurred in this Mission during the past year. The usual services have been held with regularity and have been well attended.

Sunday School at Cape Cove flourished during the

summer months, but as usual the severe fall weather rendered it impossible for the children to assemble, coming as many of them do, from a considerable distance.

I am sorry to report the unwelcome fact that this Mission is financially and numerically weaker than I have ever before known it to be. Eleven of our young men left in the fall for the United States, to seek renumerative winter work of which there is none to be had here. Some of these we hope will return, but the majority are likely to remain away permanently, or to return only for a visit, when, as often happens, they are likely to induce others to accompany them to those favored regions where employment is always to be found, and where there is no necessity to make a living in a fishing boat.

Percé does not suffer in this way so much as Cape Cove, for the members of the former Congregation are mostly in the employ of one or other of the fishing firms, and have permanent situations. But the Congregation there also is very weak.

The Percé Sunday School has been taught with great pains and care by Mr. Elias Tuzo, who has also kindly continued his services as Organist and Lay Reader, to the great advantage of the Congregation.

Of our Daily Schools, only No. 1, under Miss Dumaresq, has been in operation throughout the year, with an attendance of twenty. Nos. 2 and 3 have recently been opened with the very small attendance of five in the first and ten in the second.

In these two Districts there were formerly about fifty children of school age. From this one may see that the Mission is not growing stronger.

A Sunday School pic-nic given by the Teachers—Misses Dumaresq and Lenfestey — in September, was quite a success as well as a novelty, and gave much pleasure to the children as well as to those parents who were able to attend.

Our thanks are due to all who aided in promoting this entertainment.

Baptisms, 14 ; Burials, 8.

Church Society, $31.04 ; Assessment for the Diocesan Board, $430.00 ; Easter Offering, $57.41 ; Foreign Missions, $2.42 ; Domestic Missions, $17.38 ; Bishop's College, Lennoxville, $2.00 ; Church and Parsonage Improvements, $30.75 ; Amounts raised for other purposes, $112.00 ; * Pew Rents, $30.00.—Total, $713.00.

* The whole of the Cape Cove pew rent is now required to make up assessment for Diocesan Board.

COATICOOK

The Rev. Canon Foster reports :—

As in past years, so during the current year, Sunday and week-day services and parochial visiting have been regularly kept up.

I have three full services every Sunday with sermon at each. I also spend an hour catechising and teaching a Bible Class in the Sunday School at St. Stephen's Church, the Mother Church of the Parish. These with stated celebrations of the Holy Communion and occasional baptisms are a tax upon my strength which I am now beginning to feel.

The services are fairly well attended, but not nearly as well as they ought to be and would be, if our people would sufficiently grasp and hold fast to the idea that the ruling motive in going to Church is to worship God, and not merely to hear a sermon however eloquent and instructive it may be.

The Sunday School at St. Stephen's Church is very well and regularly attended by the children of that Congregation. We have lately added to the Library over two hundred volumes of excellent books purchased from the S. P. C. K. at one-half the catalogue price. These books are eagerly read, and have given a great impetus to the work. Two ladies of the Congregation raised fifty dollars towards purchasing the books. The Sunday School at Christ Church, North End, is under the superintendence of my faithful and devoted Churchwarden, Mr. John Hislop, who is always present at his post.

The Young Ladies' Guild of St. Stephen's Church are hard at work raising funds to re-shingle the Rectory next spring, and if possible to paint the outside of the Church.

I have given the inter-diocesan leaflets a fair trial in one of my Sunday Schools, and I must say I am disappointed at the results.

I find it impossible to induce the pupils to learn the portion of the Catechism selected for the day, and the leaflet lesson at the same time.

The closing of the cotton factory at North End, last spring, necessitated the removal of several zealous workers and generous supporters of the Church from that part of the Parish. I am looking for the re-opening of the mill during the coming winter, when I hope some of them will return here.

The hand of death has made unusual inroads amongst my people during the current year.

In the death of the late Miss Thompson, only daughter of the late Capt. Thomson, R.N., the Parish has lost a most zealous worker and generous supporter who was never absent from the Sunday and week-day services of the Church. She was the true ideal of a faithful and devoted Churchwoman.

I am happy to report that the utmost harmony and the kindliest feelings exist throughout the Parish.

The wardens of both churches of the Parish deserve my best thanks for the cordial way in which they help me to carry on the work of the Parish.

Baptisms : Infants, 18 ; Adults, 10.—Total, 28. Marriages, 7 ; Burials, 11.

Diocesan Board assessment, $750.00 ; Foreign Missions, $3.60 ; Easter Offering to the Rector, $21.75 ; Domestic Missions, $4.00 ; Printing, Envelopes and Circulars, $6.00 ; Fuel, lighting and insurance, $70.00 ; Synod Assessment, $3.00 ; Chorister's Salary, $25.00 ; Pension Fund, $4.00 ; Mission Fund, $4.00 ; General purposes fund, $4.00 ; Sunday Schools, $78.00 ; Repairs, $5.00 ; Other expenses, $6.00.—Total, $984.35.

---

COMPTON.

The Rev. G. H. Parker reports :—

*Parish of St. James.*—The work of the Parish has gone on without any marked difference from past years. The services in the Parish Church and out stations have been conducted as usual. There are three Sunday Schools carried on by Mrs. C. Sharples, Mrs. Webster and the Misses Cochrane and Parker, with a goodly number of scholars on the books. In the summer they have a pic-nic, and in the winter a Christmas Tree, the presents for both pic-nic and Christmas Tree being obtained from friends in Quebec and elsewhere through the indefatigable exertions of Mrs. Sharples. She is as good as a Curate, and her absence from the Parish for the winter is very much regretted.

We have a Guild and Women's Auxiliary. The former only meets occasionally, workers being few and work scarce ; the latter continues to grow and do good work, and there is at present a good sized bundle ready for transmission to the North West.

The Compton Ladies' College continues its good work. I understand Miss Prince has been requested to write a report, and I have no doubt she will send in a full and interesting one. The financial condition is hardly as satis-

factory as we could wish. We have however thus far been able to carry on the Institution and meet expenses through the ordinary sources of revenue, viz : Fees, Government Grant and Offertories. The last source is not as good as in past years, and in response to a circular issued under the Bishop's signature and calling upon every Congregation to send an offertory to the College on or about the 8th of September last only $127.99 have as yet been received.

Were this source of revenue more generally and generously assisted the Corporation would be in a position to make much needed repairs and improvements. With the small means at their command, it will be seen by the last report to the Synod, that much has been done, and during the last summer nearly three hundred dollars more have been expended in repairs and improvements. We think the prosperity of the School, and the work that has been done justifies the Corporation in asking for a warmer interest and more generous support, and we would suggest too that an effort should be made to pay off the balance of debt on the property, $3,400.00, thus relieving those who are actively and anxiously engaged in carrying on the Institution of a very serious burden, as well as enabling them to add to its efficiency. At no time has the number and efficiency of the teaching staff been so good as at the present.

Baptisms, 7 ; Marriages, 1 ; Burials, 5.

Church Society, $29.50 ; Stipend, $800.00 ; Organist, $40.00 ; Sexton, $40.00 ; Heating, lighting, &c., $60.00 ; Easter Offering, $25.56 ; Christmas Offering, $19.85 ; Domestic Missions, $2.50 ; Foreign Missions, $7.05 ; Compton Ladies' College, $20.00 ; Pension Fund, $7.70.—Total, $1,052.16.

---

## DANVILLE, &c.

The Rev. Thomas Blaylock reports :—

There is little to report beyond the ordinary steady routine of Parish work this year.

Regular Sunday Services have been held in the three churches at Danville, Troutbrook and Lorne. At Troutbrook week-day services were held throughout Advent and during the early part of the Summer with an average of fifty worshippers. At Danville, the special Advent and Lent Services rarely drew out more than a congregation of thirty-five or forty. I earnestly wish that some of the people of the village Congregation were more enthusiastic

in their devotion to the interests and services of the Church of Christ. As representatives of the old historic faith, amidst a multiplicity of modern sects, there is a great work for every Churchman and Churchwoman to do ready to their hands ; may they soon rise to their opportunities. The Church people have certainly not the pride in, devotion to, and thorough love for our Church that they ought to have, as the one Church of Jesus Christ for the English speaking race. I have tried my best to teach the distinctive principles of the Church and speak with no uncertain sound. May the results be to the glory of our Redeemer and welfare of His people.

Early in July our venerated Bishop confirmed 25 candidates, most of whom (all in Lorne and Troutbrook) have since became communicants. At the same time His Lordship consecrated one half of the Cemetery at Lorne for the exclusive use of the Church Congregation. This is the only consecrated burial ground in the Parish. The Congregation at this Church (Lorne) has increased over last year ; several times it has exceeded one hundred. The singing and responding are very hearty.

The same may be said of Troutbrook. The Ladies' Guild has done good work. Their sale last December netted $135.00. They have tinted the interior of Danville Church and paid for new windows for the Parsonage. I have also to thank thom for a gift of $10.00 for books in Church teaching for Parish use.

At our service on the occasion of the Sub-Deanery Meeting, Messrs. Hepburn and Sykes gave most interesting addresses on missionary work. Though a very stormy night there was a fair attendance and $7.15 was collected for the Indian Homes.

Death was very busy last winter amongst the older people. Alexander Casady, one of our oldest settlers, died early in the year, and before the year was out a brother and sister followed him to the grave. Diphtheria has also just broken out and already there have been two deaths in one family and eight others in the same house are ill with it.

Troutbrook Sunday School has been very successful under the superintendent, Mr. Jno. Wilson, who has also occasionally aided me as Lay Reader.

Lorne Sunday School has not been so prosperons as could be wished. All the Churchwardens have been

very faithful to their duties and the increased assessments regularly and punctually paid.

On the whole, though there have been some discouragements, we have abundant cause for thankfulness to Almighty God.

I append financial statements, $130.79 of the amount being for non-parochial objects, a slight increase over last year.

Baptisms : Infants, 17 ; Adults, 1 ; Confirmations, 25 ; Deaths, 13 ; Marriages, 5.

*Danville.*—Church Society, $36.79 ; Assessment, $330.00 ; Easter Offering, (for whole parish), $57.67 ; Foreign Missions, $15.60 ; Jews Missions, $4.28 ; Domestic Missions, $21.25 ; Bishop's College, $3.20 ; Compton, $3.65 ; Indian Homes, $7.15 ; Sale work Ladies' Guild, $135.00 ; For Sunday School Library, $16.00 ; Ordinary Offertory, $147.84.—Total, $778.43.

*Troutbrook.*—Church Society, $14.21 ; Assessment, $197.50 ; Foreign Missions, $3.35 ; Domestic Missions, $0.75 ; Bishop's College, $0.95 ; Compton College, $1.66 ; Ordinary Offertory, $22.15 ; Gift to Clergyman, $20.00 ; For Parsonage wood, $25.00.—Total, $285.57.

*Lorne*—Church Society, $10.46 ; For Assessment, $112.00 ; Foreign Missions, $2.48 ; Jews Missions, $0.61 ; Domestic Missions, $1 50 ; Bishop's College, $1.70 ; Compton College, $1.20 ; Ordinary Offertory, $29.17 ; Wood for Parsonage, $25.00 ; Fence for Burial ground, $40.00.—Total, $224.12.—Grand total, $1,288.12.

---

## DRUMMONDVILLE.

The Rev. F. G. Scott reports :—

This has been an uneventful year in the Parish. The new Drummond County Railway is open now from Nicolet to Montreal and as soon as its extension in the other direction is complete we should be on the main line between Quebec and Montreal, a fact which will not be without significance in the future of the Parish. I am happy to say the services continue to be well attended. There is a marked improvment in the attendance at the Sunday Evening Services. This is largely owing to the fact that a Methodist meeting room which was opened here three years ago, has been now finally closed, and its members once again content themselves with the services of the Church of England. Ours is probably the only Parish in the Diocese now in which there is only one Church for Anglicans and Protestants. We have just begun a Choral Litany Service at 3 o'clock on Sunday afternoon. The Litany is followed by a short lecture on the Bible, Prayer Book or Church History.

Baptisms, 22 ; Marriages, 2 ; Burials, 7.

Church Society, $5.70 ; towards Rector's Stipend, $255.68 , Easter Offering, $8.16 ; Foreign Missions, $8.57 ; Domestic Missions, $12.48 ; Bishop's College, Lennoxville, $2.58 ; Missions to Jews, $1.77 ; General Offertory, $64.15.—Total, $359.09.

## DUDSWELL.

The Churchwardens report :—

Baptisms, 15 · Marriages, 4 ; Burials, 9.

*St Paul's Church.*—Church Society, $0.62 ; Assessment for the Diocesan Board, $210.84 ; Easter Offering, $4.50 ; Foreign Missions, $2.10 ; Domestic Missions, $1.75 ; Church painting and fencing, $65.00 ; Parsonage and Barn, $900.00 ; Parsonage land and fencing, $150.00.

*Church of Good Shepherd.*—Assessment for the Diocesan Board, $63.11 ; Foreign Missions, $2.00 ; Domestic Missions, $0.60.

---

## DURHAM.

The Rev. A. H. Robertson reports :—

The Parish of Durham is now without a Clergyman, as I left there at the end of September, for Cookshire, after a stay of two years and three months.

I left Durham with great regret, and I must thank all my friends there for their hearty unvarying kindness to me and mine.

There is but little to report in about nine months of quiet parish work.

All the services were kept up with the exception of a Sunday or two last winter, when the clergyman and many of his parishioners were laid up with "La Grippe."

At Kirkdale there was a celebration of Holy Communion on every Saints day or festival, in addition to the usual monthly celebration. The Sunday School was kept up under Mrs. Sutton and Mrs. Trenholme ; and Miss Stevens was a very efficient organist.

At L'Avenir Mr. McCaig kept up his Bible class and it would be a good thing if we could have such a class in every congregation.

At South Durham I regret to say that a number of faithful members of the Church have left for British Columbia, and both spiritually and financially, their departure is a sad loss to the parish.

I cannot close this brief report without an earnest wish that a clergyman may soon be found for this large and scattered parish. The church population are not many in numbers, but there are many Godly members among them, and their prayers and hearty good will are a great help to their clergyman.

I must also say that in financial matters, the people of Durham give most liberally according to their means,

and the cheerful willing way in which they contribute to the support of the Church, made my residence among them very pleasant.

Baptisms, 10; Marriages, 1; Burials, 7.

*South Durham.*—Assessment, $182.15; Offertory, $20.06.—Total, $210.21.

*Kirkdale.*—Assessment, $250.00; Offertory, $41.66; Easter Offering, $9.60; Other purposes, $25.02.—Total, $326.28.

*L'Avenir.*—Assessment, $200.00; Offertory, $23.08; Other purposes, $32.92. —Total, $256.00.—Grand total, $792.49.

---

EATON.

The Rev. A. H. Robertson reports:

As I have only been in charge of the Parish of Eaton since 1st October, I am not able to give a full report of the work of the Church in this Parish for the past year.

My first regular work, after my ordination, was in the Parish of Eaton, where I was appointed Assistant to Rev. A. H. Judge, and therefore on my return to the Parsonage of Cookshire as Rector, I did not feel that I was going among strangers.

Rev. Mr. Faulconer, my predecessor, left Cookshire about the end of May, and during the Summer months Mr. Norman Bayne, of Bishop's College, acted as Lay Reader, and did his work well and to the satisfaction of the people. A Parish so large as Eaton, always suffers during a vacancy, and I trust that we may soon get into good working order again. The services are fairly well attended, and we have good Sunday Schools at Cookshire, and at the Stations of Sandhill and Johnville.

At Cookshire, the head and "chef-lieu," we have Morning and Evening Service on Sunday, and special services on Saints' Days and Festivals. A good Sunday School with a Staff of earnest lady teachers, and a Woman's Guild, Women's Auxiliary, and Girls' Friendly Society in full working order.

The Guild has worked quietly during the year and has raised $65 for various objects. The Women's Auxiliary meets monthly and by its means a Missionary Spirit is kept alive in the Parish. Contributions have been sent to Rev. Mr. Stuart's Indian Missions and to the Shingwauk Home.

The Girls' Friendly has worked diligently during the year, under the presidency of Mrs. Trigge, and is always ready to help both in the Parish and out of it. Amongst other good works, a fence has been put round the old Parish grave yard, where so many of the old settlers lie buried.

At Sandhill the Women's Guild has supplied both money and labour to paint the Church. My thanks are due to Miss Racey for her earnest and self-denying labour in the Sunday School.

At Johnville our Church people along with others have refitted the Hall in which the services are held, and when completed it will be a credit to the place, and a model Hall. Next year I hope to be able to report more fully.

Enclosed find financial statement, which is as near as I can get it.

Baptisms, 10; Marriages, 3; Burials, 7.

Church Society, $8; Assessment for the Diocesan Board, $536; Easter Offering, $9.75; Church and Parsonage Improvements, $96.00; Amounts raised for other purposes, $198.65.—Total, $849.10.

---

FRAMPTON.

The Rev. F. Boyle reports:—

Looking back over the year that is now closing, I am pleased to say to the best of my recollection, that I have only missed one appointment or service during the year, and that was on the first Sunday in December, 1890, when I should have been in Cranbourne. But owing to the raging storm prevailing at that time, it was impossible for man or beast to face it.

My services have been well attended and the people attentive and reverent.

Three of my Congregations have willingly and without a murmur signed the new agreement of assessment with the Diocesan Board, viz: Hemison, Standon and Cranbourne, but West Frampton is holding out for a reduction of assessment. What the issue will be I cannot predict.

We have made several little improvements in our Parsonage this last Autumn (which is now comfortable) at a cost of some twenty dollars, fourteen dollars of which was collected by a kind friend to the Mission, Miss Elizabeth Fitzsimmons. Though I feel very thankful for the above favor, yet nothing gladdened my heart more than the receipt of a lovely Altar cloth for Hemison Church from St. Matthew's Guild, Quebec, through the kind intervention of Mrs. John Hamilton, and here let me thank Mrs. Hamilton and all the ladies connected with the Guild for their timely offering. The Altar cloth cost fifteen dollars and fifty-four cents. Hemison Congregation subscribed seven dollars towards the same, leaving a deficit of

eight dollars, fifty-four cents, which the Guild has kindly made us a present of.

Baptisms, 4 ; Marriages, 2 ; Burials, 5.

Church Society, $55.72 ; Assessment for the Diocesan Board, $330.00; Foreign Missions, Hemison $1.17, West Frampton $2.48, $3.65 ; Domestic Missions, Hemison $3.10, West Frampton $3.63, $6.73; Church and Parsonage Improvements, $35.54 ; Amounts raised for other purposes, $15.00.—Total, $476.64.

---

GASPÉ BASIN.

The Rev. J. P. Richmond reports :—

The work of the Mission has been carried on without interruption during the past year.

*St. Paul's Church, Gaspé Village.*—By resolution of the Vestry, several years ago, the offertory was made the sole source of income to this Congregation, and all pew rents and subscription lists were abolished. Although this system of providing for assessment and Church expenditure has provided so far sufficient funds, I fear some persons shelter themselves behind it and do not give so much as they would otherwise do. About sixteen months ago the ladies of this Congregation formed a Guild for the purpose of providing funds for necessary Church improvements and have raised the sum of $150, which is not included in the Churchwardens' report. They have to lament the loss of an earnest worker and faithful friend, Miss Ellen Eden, who died after a painful illness, at the General Hospital, Montreal, where she had gone for treatment.

The Congregation have also to lament the loss of Mr. Joseph Eden, the oldest settler in the Village, who had witnessed the establishment of the Mission and had filled for many years the office of Churchwarden. Mr. Eden was widely known as Harbor Master, and many persons, resident and non resident, well remember acts of kindness done by him. Mr. James W. Coffin, after leaving my house, having seen me on business concerning his son who was accidentally killed in a lumber camp at Michigan, himself died suddenly on his way home. During the past two years there have been six sudden deaths in this small Congregation which, I hope, will be a warning to us who remain and lead us to ask ourselves how our present mode of life and principles of action will stand the test of the Great Day.

Some improvements have been made to the Church and Churchyard property. The Parsonage will soon need extensive repairs.

*St. James' Church.*—The new Church is slowly approaching completion. The inhabitants of York have asked permission to build a small Church on the ground they have purchased as a Churchyard, and are cutting the frame and providing substantial fencing for the ground. I have pointed out in former reports that for certain reasons therein stated, the extension of the settlement must be in the Township of York and that the division of this Congregation by water, impassible at certain states of the tide, owing to shallowness, is a great hindrance to persons wishing to attend Church Service. On these grounds the people sought permission to obtain a Burial Ground and this necessitates a Church, which will also provide a place for occasional services until the growth of the population and their ability to contribute the necessary funds, will in the future, entitle them to a division of services and a distinct Corporation.

*Education.*—There are six Schools in the Mission. The Model School at Gaspé Village was not successful, and the grant has been given to Sandy Beach, where it is thought those living on the coast who wish to attend it can find board and lodging at a cheaper rate than at the Village.

It is found difficult to keep Sunday Schools open during the Winter months on this coast, so that from Advent to Easter they are generally closed, and unless the parents see that they learn the lessons for those Sundays at home, an important part of any system of Christian Instruction which may have been adopted is lost.

The Churchwardens have been diligent in the systematic collection of assessment, &c., and it is hoped that, including a grant from the Church Society, funds sufficient to finish the new Church are now on hand.

Baptisms, 25 ; Marriages, 6 ; Burials, 6.

*St. Paul's Church.*—Foreign Missions, $6.93 ; Easter Collection, $18.56 ; Pension Fund Church Society, $3.15 ; Mission Fund, $1.55 ; Amounts raised for other purposes, $315.59.—Total, $375.78.

*St. James' Church.*—Assessment, $130.00 ; Voluntary contributions, $87.60 ; Easter, $2.97 ; Pension Fund, $1.90 ; Foreign Missions, $1.20 : Domestic Missions, $1.50 ; Sunday collection, $47.00 ; Other purposes, $19.92 ; New Church Fund, $150.00.—Total, $442.09.

---

## GEORGEVILLE AND FITCH BAY.

The Rev. W. A. Adcock reports :—

This has been a year of steady work and not without some progress. The Congregations have been well kept up and signs of spiritual life are manifest. As in most of

the new Missions where sectarianism has had its sway for years, considerable opposition shews itself under various phases against the Church. So in this place. Yet signs of deep interest are to be found among our young people who throughout the year have taken exceptional delight in making the services bright and hearty. The young people who form the choir are always to be found in their places and render the chanting and responding in a most satisfactory manner; the organist, Miss Emma Drew, never loses interest and is always ready to do good work; the sexton, Mr. P. Sheldon, is never wanting when a helping hand is needed and devotes much of his time to the welfare of the Church. One of the events of the year is the commencing of a Sunday School. Although having much to contend with it has made considerable progress and is felt already as a great source of strength to the Church. The interest has been increased of late by the addition of a Library, which was a grant given by the S. P. C. K. through the influence and kindness of the Venerable Archdeacon Roe. This has given an impetus to the work of the Sunday School. The Congregation during the year has averaged 32, and those in the main are young people. Our thanks are due to Mrs. Williams who kindly remembered us with a bag of warm clothing.

At Georgeville the Congregation has been increasing and the work has been very favorable throughout. The Sunday School has been well attended and much interest shewed by the scholars; there is now a good Library which will prove of great usefulness. A branch of the Ministering Children's League has been commenced and shews signs of much interest and progress; its object is to further the spirit of unselfishness and to perform little acts of kindness. The young men of the village have busied themselves erecting a much needed horse shed, the material being provided by the Summer visitors. Our young people of Georgeville are never weary of well doing and have decided to work this Winter with the object of providing a furnace to heat the Church.

The Ladies' Guild has done good work through the year, has been successful in all undertakings, and is now ready with a good sum in hand to make some further improvements to the Church. Our deepest gratitude is felt for the services and kind assistance given by H. J. Mudge, Esq., and A. E. Parnell, Esq., Lay Readers, who were spending

some time here as a holiday, and by whose zeal and valuable support we were able to carry on additional services.

Baptisms, 16 ; Burials, 4.

*Georgeville*—Assessment, $150.00 ; Church Society, $0.59 ; Domestic Missions, $0.58 ; Bishop's College, $2.46 ; Easter Offerings, $12.00 ; Mission Fund Church Society, $1.17 ; Ladies' Guild, $100.00 ; Amounts raised for other purposes, $60.00. Total, $326.80

*Fitch Bay.*—Assessment, $25.00 ; Church Society, $0.41 ; Domestic Missions, $0.48 ; Mission Fund Church Society, $0.63 ; Church Improvements, $45.00.—Total, $71.52.—Grand total, $389.32

---

HATLEY.

The Rev. A. Stevens reports :—

The work in this Mission during the past year demands no special notice. Services have been held every Sunday at Hatley, Massawippi and Ayer's Flat. I have also with the Rev. Mr. Eames, carried on a fortnightly service at the Sutton School-House, where we have a pretty good Congregation.

At Hatley, the Congregations have been larger than during some former years, but there is still room for improvement in this respect. The singing was much improved by the addition of Mr. and Mrs. Green to the choir, and we were very sorry to lose them. For a great many years the Sunday School has been taught by Miss Weston with such assistance as seemed to be necessary from the Incumbent. The school was small and would most likely have been given up except for Miss Weston's faithful perseverance. The school was held immediately before the service and the people coming into Church interfered with the work of the school. So this year we decided to hold the school in the afternoon. Mr. J. P. Bowen kindly consented to act as superintendent, and he was ably supported by a staff of earnest and efficient teachers. The attendance was about doubled and we hope to do even better next year.

We were called upon to mourn the lost by death of Mr. and Mrs. Thwaites. They were old and faithful members of the Church.

At Massawippi, the Congregation has been generally good and the singing hearty. Miss Carter deserves great praise for her faithful services as organist. She is always at her post and has done much to keep up the interest in the weekly choir practices. Three young persons were

confirmed here in June last. Never before had there been a confirmation service in Massawippi. I hope sometime we may have a little Church of our own in which to hold our services, but I see but little prospect of getting one at present.

The work at Ayer's Flat is not so encouraging as I could wish but still there are some hopeful signs. While the Congregations have not been quite so large as last year, yet we now see the same faces Sunday after Sunday. We must expect to spend years of labour here before we see much fruit.

Baptisms: Adults, 8; Infants, 6.—Total, 14; Burials, 10.

Church Society, $34.89; Assessment for the Diocesan Board, $365.00; Easter Offering, $15.00; Foreign Missions, $12.63; Domestic Missions (W. and O. Algoma, $2.00), $9.50; Bishop's College, $4.00; Church and Parsonage Improvements, $35.00; Church Extension Fund, $15.83; Other purposes, $327.00.—Total, $818.85.—Raised for objects outside the Mission, $117.18.

---

INVERNESS.

The Rev. P. Roe reports :—

There is not much to report outside of the ordinary routine work of the Mission. The services have been regularly held in both Churches and at St. Julie station, with occasional week-day services. Holy Communion once a month in both Churches and to several sick people at their homes: attendance at the services very good. Sunday Schools not so large, but fairly well attended; we have lost during the past three years twenty children, their parents having left the Mission. Robert Graham superintends the school at the Church of the Ascension, assisted by Rachel Graham, Miss Weston and Martha McVetty. St. Stephen's Church Sunday School I superintend myself. Mrs. Roe and daughter are the teachers. Mrs. Roe has a Bible Class during the Winter months at the Parsonage and one of our daughters a class of little ones Sunday afternoons. The singing in both Churches is much improved; my daughters have trained a number of the boys to sing the hymns and chants. This adds to the brightness of the services and is very much appreciated by the people.

Our annual Sunday School pic-nic was held on 9th September, on Graham's Hill; large attendance. Programme this year: music, singing, dialogues, readings, &c. This proved to be very attractive and pleasing to young and old.

There have been many sick persons in the Mission this year. We buried one of our oldest members last April, John Murray, aged 81 ; he was the postmaster at Glen Murray over twenty years ; he was a pensioner in the British Army, a good worthy man and a good Churchman ; he left two sons, one the Rev. G. H. A. Murray, B.A., who is now Incumbent of Barford. Mr. F. W. G. Austin, advocate, who was for some years in poor health, died in November, aged 73 ; he was a good Churchman. I am now entering upon my 14th year of labour in this Mission. I miss a good many of the old members of the Church, who first greeted me upon my arrival ; they have passed away and entered into their rest.

The two branches of the Women's Auxiliary to the Board of Missions are doing good work, meeting regularly once a month at St. Stephen's and at Campbell's Corners ; they read Missionary Records and sew and knit, make up clothing, &c. A number of our women are warmly interested in this work and I am sure it has done them all much good.

This Dominion Women's Auxiliary seems to be growing rapidly and spreading throughout the provinces, it bids fair to rival if not surpass the Parent Society, in the work of sending help to Algoma and to the destitute places in the North West.

Baptisms, 3 ; Marriages, 1 ; Burials, 3.

*St. Stephen's Church.*—Church Society, whole Mission, $28.86 : Assessment for the Diocesan Board, $325.00 ; Jews, Good Friday, $1.71 ; Foreign Missions, $5.43 ; Domestic Missions, $2.44 : Bishop's College, Lennoxville, $1.07 ; Compton Ladies' College, $0.73 ; Amounts raised for other purposes, $13.51 ; Synod assessment, St. Stephen's, $4.00.—Total, $382.75.

*Church of Ascension.*—Foreign Missions, $2.77 : Domestic Missions, $2.18 ; Mission Fund, $1.16 ; Bishop's College, $1.00 ; Compton Ladies' College, $1.50 ; Jews' collection, Good Friday, $0.80 ; Other purposes, $44.40.—Total, $53.81.—Grand total, $436.56.

---

## KINGSEY.

The Rev. J. S. Sykes reports :—

The year just ended is a year to be remembered in Kingsey. First, because we had the privilege and pleasure of the presence of our good Bishop, and next because of the good works which our Chief Pastor came to do. Conferring upon qualified candidates through the rite of confirmation, a right to the blessedness of Holy Communion ; and the consecration of a Church and Burial ground.

Twenty-one candidates were confirmed at St. Paul's, Sydenham, including two adults.

At Holy Trinity, Denison's Mills, four adults were confirmed.

The day following, Christ Church Spooner Pond, and the adjoining burial ground were consecrated. The service here was markedly hearty and bright. The Church was very tastefully decorated with flowers, ferns and evergreens ; an extemporised reredos artistically designed, doing much to relieve the barrenness and lack of ornament.

Mr. Sykes further reports that the work of the Mission has gone on steadily with but little interruption. The daily round, the common task, keeping us constantly busy.

The Sunday School, at Christ Church, has been in operation during the Summer. Mrs. Londsdell, superintendent, assisted by Miss Edith Hall. The instruction here is thorough and churchly : it is fruitful too, as seen in the fact of the scholars contributing the sum of $3.00 to the Mission Fund of the Church Society of the Diocese.

The Sunday School at St. Paul's, Sydenham, under the charge of Mrs Sykes, assisted by Miss Alice Wadleigh, is still in operation. To the instructors it is a labour of love and the work I know is well done and on strictly Church lines.

The Women's Guild is still in existence ; it has existed a whole season without tea or cake, or any other disaster. A Bazaar (to which was attached a supper and concert) was held in connection with the Guild in October, when a little over $100.00 were realized. We owe it to the Women's Guild that our Church was tinted and the foundation made secure ; the plaster and the chimneys at the Parsonage repaired. And further, the Parsonage is to be painted and tinted inside throughout, and all owing to the untiring labours of a few devoted women.

Messrs. Hy. Wadleigh, Joseph Lodge and Hy. McMannis have again remembered the Parson's horse, each sending a load of Hay. To the Denison's I am indebted for a sack of Graham flour and one of provender. In short I am beholden to my people all round for many gifts and unwarying kindness.

Through the kindness of the Bishop I was enabled to have a change during the month of August, when I took the Chaplaincy of the Isle of Orleans. A pleasant and refreshing change to me, a change of duties, but only a

continuation of courtesy and consideration, as regards Congregation and Churchwardens. During my absence, Mr. Arthur Wilcocks, of Richmond, ministered to my Congregation with acceptance and profit to all. Mr. Wilcocks' readiness and willingness to work in any capacity for the good of the Church are too well known to need any praise from me. But for all that, I do not forget my deep obligations to him.

Baptisms, 5 ; Burials, 4.

| | *St. Paul's Sydenham.* | *Holy Trinity Denison's.* | *Christ Church Spooner Pond.* | Total. |
|---|---|---|---|---|
| Church Society | $ 5 09 | $ 6 36 | $ 16 06 | $ 27 51 |
| Assessment | 275 00 | 165 00 | 130 00 | 570 00 |
| Easter Offerings | 7 92 | 1 65 | 7 31 | 16 88 |
| Foreign Missions | 1 00 | 1 00 | 4 00 | 6 00 |
| Domestic Missions | 1 23 | 1 68 | 8 00 | 10 91 |
| Bishop's College | 2 11 | 1 00 | 1 08 | 4 19 |
| Compton Ladies' College | 50 | 1 20 | 2 00 | 3 70 |
| Church Extension | ..... | 12 00 | 6 00 | 18 00 |
| Synod Assessment | 4 00 | 1 00 | ..... | 5 00 |
| Jews | 41 | ..... | 2 36 | 2 77 |
| Church and Parsonage Improvements | 28 00 | 8 80 | 3 50 | 40 30 |
| Christmas Offering, three Congregations | 2 11 | ..... | ..... | 2 11 |
| Other purposes | 15 00 | 12 00 | 13 71 | 40 71 |
| General collections | 31 79 | 36 30 | 38 77 | 106 86 |
| Total | $374 16 | $247 99 | $232 79 | $854 94 |

## LEEDS.

The Rev. J. Rothera reports :—

The services throughout the Mission have been kept regularly with the exception of once, when the roads were impassable. I have three services every Sunday, and through the kind help of the Rev. J. Kemp, we have four on every alternate Sunday, besides Ash Wednesday, Good Friday, Thanksgiving Day and Christmas Day.

*St. James'*.—Divine service has been held here twice nearly every Sunday and on Wednesday evenings during the season of Lent and Advent. The attendance has been good during the Summer months and the offertories increased. At a meeting of the Congregation, it was decided to renovate the interior of the Church, take out the two pulpits and make a raised platform the whole width of the Church and put in four new choir seats, and remove the stove from the middle of the aisle to the back part of the Church and shingle one side of the Church ; all of which

has been carried out. They are now going to reseat the whole of the Church.

On the ninth of July, we had a tea and entertainment; each family bringing something and filled the tables with abundance of good things. It was quite a success, th proceeds were given to two objects: 1st, Ten dollars was given to found a Library for the Sunday School, to which the S. P. C. K. made us a grant of other ten dollars worth of books; 2nd, The balance was devoted to the repairing of the Church. A service of song was given by our Sunday School children and Band of Hope, assisted by the choir, both here and at Kinnear's Mills. The musical part was well rendered and was a treat to all who heard it. A few ladies of the Congregation formed themselves into a Sewing Guild, in order to have a sale of work during Christmas week. The sale took place on December 22nd, but owing to the bad state of the roads and stormy weather, only a few were able to be present. The results exceeded our expectation considering the short time that the ladies had to prepare for it and the unfavourable state of the weather on the day of the sale. After paying for material and all expenses, a balance of about $70.00 was left. Great praise is due to them for the way in which they worked and carried it out so successfully. Our thanks are due to Mr. C. Church and Mr. C. King for kalsomining the walls of the Church, and to all those who came and assisted in shingling the south side of the Church and clearing out the grave yard. The wardens have had a new fence put along the front part of the grave yard and horse guards at a cost of $40, which adds much to the appearance of the approach to the Church.

The Sunday School has been carried on with the help of Mr. G. Bayne, delegate to the Synod, Mr. Thomas Dowdell, Miss Craig and Miss Marshall. The attendance has been very good. We have introduced leaflets and helps for teachers, which, I believe, a great help both to the teacher and scholar. The Band of Hope meets weekly from the Spring to the Fall of the year; it has been well attended and great interest manifested in them.

Our thanks are due to the following for their kind donations to the Church:

T. Aylwin, Esq., of Quebec, formerly of Leeds, generously gave us $50.

The Rev. J. Kemp presented a new carpet to cover the platform within the Altar Rails.

Mrs. Jiggins kindly paid for the Altar Cloth which the St. Matthew Ladies' Guild of Quebec made for us and let us have much under the cost of the material.

The Guild also let us have the fair linen on the same terms which Mr. P. Hall gave.

Dr. Hume gave us new burners to the lamps and new stove pipes and Mr. Joseph Redfern two new lamps for lighting the choir.

Mrs. R. S. Marshall presented to the Church, on Christmas Day, a silver plated Alms-Dish.

Miss Marshall continues her efficient services as organist and choir leader, to whom the Congregation and myself desire to tender our most hearty thanks; also for getting up the musical portion of our entertainment and services of song and for her kind help in other Church work.

*St. Mark's, Kinnear's Mills.*—Divine service is held here every Sunday and on Holy-days, excepting once in six weeks when I go to Broughton. The attendance has been good. I am glad to say a Sunday School was opened here last Spring. The distance that most of our people live from the Church makes it difficult for the children to attend regularly. I hope that more interest will be taken in the Sunday School and that it will go on to prosper.

I began a Bible class last Spring, which has been so far a success as regards numbers. The average attendance has been twenty-six. The Warden got new lamps to light the Church in order that we might continue it through the Winter months.

The congregational tea entertainment held here last fall was quite a success both socially and financially. The proceeds were devoted to two objects: Paying for the new lamps for lighting the Church and to spend $10 in books for a Sunday School Library, to which the S. P. C. K. made us a grant of other $10 worth of books. The balance to be deposited as a nucleus towards building a new Church at some future time.

Our thanks are due to Miss Duffett for her kindness in presiding at the organ and getting up the musical portion of the entertainment at the tea meeting.

*Beattie's Settlement.*—Service has been conducted here at the house of Mrs. Beattie once a fortnight. The new Church which we are building is boarded in and shingled,

but is now at a stand still on account of the weather. I hope it will be finished so that we can have service in it sometime in the Spring of the year. I hear through the Bishop that the S. P. C. K. has made a grant of £15, which, when the conditions required are fulfilled, will be given.

*St Luke's, Broughton.*—Divine service is held here once in six weeks. This congregation is continually decreasing. During the last year there have been three removals and one death. There are now only eight Protestant families left.

I desire to express my warmest thanks to the Rev. J. Kemp, Mr. N. Bayne and Mr. E. Wilson for their kind help in giving extra services at the various stations, and to the Wardens and Sunday School teachers, and all who have assisted in other Church work. May God's blessing rest upon them.

*St. Mark's, Kinnear's Mills.*—Church Society, $19.90; Assessment, $100.00; Easter Offering, $2.15; Foreign Missions, $1.00; Domestic Missions, $1.30; Bishop's College, $1.40; Compton Ladies' College, $1.00; Church and Parsonage Improvements, $11.00; Amounts raised for other purposes, $57.00; General collection, $17.71; Mission to the Jews, $0.75.—Total, $213.21.

*St. James', Leeds.*—Church Society, $39.16; Assessment, $200.00; Easter Offering, $7.78; Foreign Missions, $5.00; Domestic Missions, $5.25; Bishop's College, $4.30; Compton Ladies' College, $3.20; Church and Parsonage Improvements, $229.55; Amounts raised for other purposes, $50.00; General collection, $17.38; Mission to the Jews, $1.50.—Total, $593.12.—Grand total, $806.33.

---

## LENNOXVILLE.

The Rev. A. C. Scarth reports:—

Baptisms, 28; Confirmations, 18; Marriages, 9; Burials, 10.

Church Society, $120.38; Clergyman's Stipend, $800.00; Easter Offering, $38.48; Foreign Missions, $25.70; Domestic Missions, $147.73; Bishop's College, Lennoxville, $15.21; Church and Parsonage Improments, $279.05; Amounts raised for other purposes, $542.66; Deaf Mutes, $10.79; Ladies' Guild, $80.00.—Total, $2,060.00.

---

## LEVIS.

The Rev. G. G. Nicolls report:—

Eighteen hundred and ninety has been a not uneventful year in this quiet Parish.

To begin with, last winter (1889-90) brought much sickness to us, as to other places. "La Grippe" was particularly severe in this neighbourhood; and out of our small handful of people we lost no less than five in three months, all from influenza or its after results.

The daily morning service was kept up throughout the Summer months again this year. We wish we could say that any due appreciation of this privilege was manifested. All other services took place as usual, and the attendance was about the same as last year; though we think it must be somewhat larger on Sundays. At any rate there is a distinct improvement in the average amount of the Sunday offertories, which is gratifying.

The Sunday afternoon services at Hadlow have been dropped for several months, with the greatest possible regret on the part of the Rector. The original cause of this was sickness in the only houses available for the service. Later on two or three families (out of 8 or 9) removed from the locality, and the few who were left thought themselves unable to meet even the small outlay for horse-hire which is unavoidable in connection with the service. We have however great anxiety to resume this work, and great hope of success.

The Sunday School continues to thrive. There was a considerable gain in the number of communicants at Easter, although a good many who had communicated the previous Easter had left the Parish, or were unable to be present. Here we may mention that a celebration of the Holy Communion, with a satisfactory attendance, took place this year on All Saints' Day, for the first time, we believe, in the history of the Parish. The fact that the number of communicants attending the early celebration on Christmas morning was considerably larger than ever before is also, we would fain to believe, a sign of progress of the right sort.

The Ladies' Guild continues its useful work. The sum raised by it this year, $129.52, is somewhat less than last year; but when it is mentioned that the Guild contributed no less than $150 towards the repair fund of the Church, and also had the well near the Rectory deepened at an expense of $18, without entrenching on this year's incomings, it will be seen how useful and helpful a part of the Parish organization it forms, and how greatly the Parish is indebted to its exertions.

It is with much pleasure that we chronicle an addition to the Parish organizations in the shape of a Branch of the Women's Auxiliary. This work was inaugurated in March last, and has from the outset made steady and satisfactory progress; the Branch has had a grievous loss lately in the

removal of its President to the nearer presence of God in Paradise; but a worthy successor has been found, and the members are full of zeal, so that the work will, it is hoped, continue to make steady progress.

The work of re-erecting the belfry was carried out as early in the Summer as possible, and satisfactorily concluded at a cost of about $66.

A much larger work, involving a very heavy outlay, had to be taken in hand later in the Summer; beginning in the end of August, and continuing through the whole of September and part of October. This consisted in taking down and rebuilding the two chimneys in the S. E. wall of the Church from ground to roof, replacing the old stone flues by new ones of Scotch drain-pipe; replacing all the decayed stones in the walls by sound ones; painting the Church throughout; taking down and rebuilding several of the buttresses; and carrying out a number of smaller repairs both within and without the building. All this was done at a cost of some $630; and at the same time the opportunity was taken to make some much-needed repairs to the road leading to Rectory, the fences around the Church and Rectory lot and the new Cemetery, and to the pointing of the foundation of the Rectory. The additional outlay for this amounted to more than $50, and a small balance was left.

The Parish is very deeply indebted to Messrs. Thompson, Simmons and Tofield for their constant attention while the repairs were in progress; the two latter, especially, having given a large amount of time to supervising them almost every day. Mr. Tofield, in addition to this, superintended with the greatest faithfulness the lesser works (though they involved much labour on his part) above-mentioned.

Of the money needed, $370 was raised by subscription within the Parish; a very creditable showing. The remainder was partly subscribed by Quebec friends, partly the proceeds of a most enjoyable moonlight excursion down the river. All worked hard to make this the success it was. It is always individious to mention particular names; but seeing that Mr. and Mrs. H. W. Bickell have now left us for Toronto, universally regretted, it is permissible to say that to their good-will and energy a large proportion of the success was due.

We must not close without mentioning the Confirmation held in the Parish by our dear Bishop on Sunday, October 12th, when fifteen received the Apostolic Laying on of

Hands, and immediately afterwards the Sacrament of the Lord's Body and Blood. The service was reverent and impressive; and the Bishop's address, as usual, striking and helpful.

Baptisms, 6; Burials, 8.

Church Society, $47.44; Easter Offering, $23.39; Foreign Missions, $15.25; Domestic Missions, $6.69; Church and Parsonage Improvements, $776.28; Amounts raised for other purposes, $533.46; Pew Rents, $363.00.—Total, $1765.51.

---

MAGDALEN ISLAND.

The Rev. Josiah Ball reports:—

Since being placed in charge of this Mission, a little less than eighteen months, all the stations, seven in number, have been as regularly visited as circumstances would permit. The past autumn has been unusually stormy, and boating, in consequence, attended with much inconvenience. It occupied nineteen days to go and return from Bryon Island and Grosse Isle, owing to adverse winds, the former about forty miles distant from the parsonage.

The Right Reverend, the Bishop of the Diocese visited the Mission in July last, when fifteen candidates were confirmed at Grosse Isle, two at Entry Island, and two at Grindstone.

His Lordship's visit was looked forward to with much pleasure, and large and appreciative congregations attended each service.

The islands were also visited by a Sunday School agent, who has caused not a little trouble, by his endeavours to displace our Church Catechism, and substitute another hymn book for the S. P. C. K. He came with a plausible story of acquaintance with Church S. S. Superintendents at Montreal, which was not at all palatable. It is greatly to be deplored that S. S. Superintendents in our city churches should give any countenance to these agents, as they make quite a handle of such recognition upon becoming intimate with our people in isolated stations. He quoted as far back as the late Bishop Strachan of Toronto. I refer to Rev. Mr. McKillican, of Montreal.

In financial matters, the assessments are paid to the 30th June; but owing to navigation closing about the middle of December, we shall fall behind for the present half year, as I fear the subscriptions will not be collected in time for mailing. My report for 1889, was written and enclosed in a

stamped and addressed envelope, but the last mail steamer arrived on Sunday morning, just as we were preparing for Church, and departed shortly after noon, leaving my report and other letters behind.

The following is my account of receipts and expenditure :—

Assessment dues :—Grindstone, $25 ; Grosse Isle, $26.42 ; Entry Island, $6.40.

The following sums have been paid towards the various Diocesan Funds :—

General Fund, $2.50 ; Mission Fund, $2.50 ; Widow and Orphan Fund, $1.35 ; Domestic Missions, $4.38 ; Pension Fund, $7.15 ; Synod Expenses, $2 ; also, for local expenses, $9.25 ; leaving a balance of $16.96, which has been devoted towards payment of a new Organ for St. Luke's Church, Grindstone, the Offertory being $33.21, together with special Offertories at Grindstone, amounting to $12.88, making total Offertory $46.09.

I have to acknowledge, with thanks, receipt of $10 from Rev. James Chambers, a former Missionary of these Islands, which sum has been devoted to parsonage improvements, according to wish of donor.

For Mrs. Williams' kindness in sending a bale of clothing and circulating library for use of Parishioners, the people desire me to express their gratitude.

Baptisms, 16 ; Marriages, 9 ; Burials, 7.

Towards Clergyman's Stipend, $57.82 ; Easter Offering, $0.85 ; Domestic Missions $4.38 ; Church and Parsonage Improvements, $10.00 ; Amounts raised for other purposes, $26.21.—Total, $99.26.

---

MAGOG.

The Rev. R. C. Tambs reports :—

St. Luke's Church has been re-shingled, painted and the fences repaired, and now the Ladies' Guild, lately re-organised, is working for the repairs of the interior and a subscription list is on foot for a much needed horse-shed.

Morning and Evening services every Sunday, Congregations sixty to eighty. Fortnightly communion (some times choral); attendance about twenty, on special occasions forty. Additional services in Lent.

Tasteful decorations at Christmas, Easter and Harvest Festivals. Antiphonal singing and good responding.

For the development of our Church music we are indebted to Mr. J. A. Bryant, lately gone to the Saguenay. His

usefulness in the Parish was great, and twice during the year the Congregation presented him with substantial proofs of their appreciation.

The playing of the Organ now again devolves upon Miss Sweeney and Miss Gertie Lindsay, two of our foremost Church workers.

The monotony of the pulpit has been diversified by able sermons as follows: three by the Ven. Archdeacon Roe, two by the Rev. Jas. Hepburn, one by the Rev. Albert Stevens, four by the Rev. Mr. Manning of Bolton, two by the Rev. C. L. Warrell of Morrisburg, Ontario, and two (when grippe invaded the parsonage) by Mr. Sutherland of Bishop's College.

We have had two Confirmations, one by our own Bishop, and one by Dr. Niles, the Bishop of New Hampshire.

Such Episcopal visits are powerful for good.

The administration of Confirmation by an American Bishop served not only to show the identity of the Protestant Episcopal Church of the United States with the Church of England, in Canada, but also to teach, what to some was not clear, that the essential power for administering this apostolic rite is dependent not upon territorial jurisdiction but upon the Episcopal Office.

Eight candidates were presented on each of these occasions and others are now awaiting a third Confirmation expected shortly. Thus is being verified the prospects in my last report of a goodly ingathering consequent upon the faithful labours of my predecessor.

The most prominent event to record is the Mission recently held by the Rev. Father Ignatius, O.S.B., who kindly came all the way from Rhode Island for the purpose, notwithstanding the impaired state of his health. The prejudicies awakened by his monastic attire were entirely dispelled as soon as it became evident that the man's whole being was an enthusiastic devotion to "Jesus only."

His visit lasted a week and with a wonderful power of attraction he won upon the hearts of all.

He preached eight times and the sublime grandeur and earnest simplicity of his eloquence, the felt spirituality of his presence and the heart melting power of his singing made an impression that can never be effaced.

An Altar Cross has been placed in the Church as a memorial of this impressive Mission.

Fortnightly communicant meetings have since been

inaugurated, which, it is hoped, will be instrumental in deepening and extending the spiritual life of the Parish.

St. Luke's Friendly Band, composed of young ladies of the congregation, held their meetings weekly at the Parsonage, during the Winter, and did good work.

Much of my pastoral work is to little purpose, so far as the local building up of the Church is concerned, being devoted to a large class of factory operatives, who prove to be but transients.

Much attention is given to the children of the Parish. The Sunday School now numbers a full attendance of sixty. In connection with it, there is now a Bible class for young women, under the able charge of Miss Florence Merry, and one for young men, carried on by the Incumbent. Class work is always preceded by a short catechetical address to all, usually with the aid of diagrams.

In addition to Mrs. Somers, who has charge of the senior class, the following are our teachers: Miss Fanny Hall, Miss Cora Gustin, Miss Tambs, Miss Florence Young, Miss Maggie Lindsay, Miss Edith Hall, Miss Martin, and (just left for the West) Miss Lizzie Moore. All these are most devoted Church workers and merit my most grateful commendation.

Worthy of more than passing notice is our Magog Branch of the Ministering Children's League now well on in its second year. In an address at one of the early meetings the then Mayor, Mr. A. H. Moore, who is ever ready to appreciate and further any movement for good, said that "he considered this association one of the best ever started in Magog;" this opinion has now become general. The object is to promote unselfishness and kindly thoughtfulness for for others among the young, especially in their own homes. The members have one simple rule which is to try to do at least one kind deed every day.

We hold our public meetings fortnightly in the old Union Church. Over the platform hangs a banner upon which is emblasoned the League Motto: "No day without a deed to crown it"

The good done by this association is undoubtedly great and widely appreciated; indeed its effect is to leaven with a spirit of kindliness the whole community. It is moreover an excellent institution for developing lay help for the Church.

The great annual treats, Christmas Tree and pic-nic,

came off with their usual success; the former assuming the novel form of an Epiphany Bower. The latter a trip up the Lake to Cedarville on the "Maid" and her Barge.

Fortnightly week evening services have been held with tolerable regularity at the Currier School-House five miles round the lake. The attendance is necessarily small, there being only eight Protestant families along that road.

Fortnightly week evening services have also been continued at the McDermott School-House with an attendance of seldom less than thirty. This is our most encouraging out station; every family in the neighbourhood takes an interest. Sunday School work is carried on before the services by Mrs. Simon Oliver, assisted by Miss Lawrence and others. Mr. Willard kindly lends a melodeon, and Miss Willard officiates well as organist.

A most lively interest is taken in the M. C. L., lately started here. The School room is sure to be full on these occasions, some coming a distance of three and four miles. A commodious horse-shed is the thing most needed here.

Regular ministrations are now set on foot in Orford with what success remains to be seen.

Since the opening up of regular services at Ayer's Flat, by the Rev. Mr. Stevens, I have given but little attention to the McConnel neighbourhood, but I must try to meet the desire expressed there, that services be not altogether discontinued at the old School-House.

The second $100.00, kindly offered by Mr. R. Hamilton, towards the liquidation of the Parsonage debt, on condition of our raising $200 for the same purpose, has been secured. $40 have been collected for the Extension Fund, chiefly by Miss Fisher, from visitors at Georgeville.

In addition considerable has been raised for charitable purposes by the M. C. L. and other means.

I wish, before closing, to record my grateful appreciation of the hearty co-operation of our good wardens, Mr. H. Sweeney, the Patriarch of the Parish, and Mr. Jas. Shedrick.

Baptisms, 27 (5 adults); Confirmations, 16; Marriages, 4; Burials, 15.

Foreign Missions, $8.55; Domestic Missions, $3.39; Missions to Jews, $2.00; Mission Fund Church Society, $1.50; Bishop's College, $2.00; Compton College, $2.00; Pension Fund, $5.39; Easter, $9.63; Church repairs, $180.00; Assessment, $300.00; Other purposes, about $300.00.—Total, $817.46.

MALBAIE.

The Rev. Geo. Radley Walters reports :—

I beg to report that I have been able to conduct my usual duties throughout the past year without interruption, other than that caused by the visit of "La grippe," on the coast, last Spring, when I, in common with nearly everyone here, was laid up for a week or so, and though much sickness prevailed for a time, yet we had but two deaths resulting from the epidemic.

I am happy to say that the whole of my Sunday and week-day services have been well attended, and I rejoice to notice a larger number of communicants at the regular monthly celebration of the Holy Communion, and a greater reverence shown in the act of worship.

Our offertory too has shown a marked improvement during the year, and I think I do begin to see many a quiet, unpretending, humble endeavour, on the part of some, to lead a Christian life, surrounded as they are with much ungodliness.

My Sunday School, in point of numbers, remains stationary ; the majority of children live at a great distance from the Church in which our Sunday School is held, however those who do attend, I am glad to say, do so regularly.

Of course, in a Mission such as this, isolated and poor, one cannot speak as one would wish, of additions to the congregation, and of much Church life from year to year, and less still of much increase to the assessment (or subscription) list. In fact, I am afraid the tendancy is the other way, viz : a quiet exodus year after year of our young people, many of whom marry and do not return to us, their quota of subscription falling upon those remaining behind, the yearly increase in this respect is, I am told, felt heavily by not a few.

I am exceedingly glad to say that this year our assessment was sent in earlier than for many years past ; Mr. George Fauvel, our Churchwarden, has been most energetic in his efforts, and with the kind assistance rendered by Mr. Arthur Collas, his endeavours have been realized, though not quite as soon as Mr. Fauvel would have wished. It was at his suggestion that a new subscription list was this year made and taken by Mr. Le Marquand, my Warden, throughout the Mission ; in many cases the subscribers

increased their subscriptions a little; still in order to meet the demands of the board, it is necessary to practise the strictest economy, as it requires our subscriptions, Sunday offertory and pew rents, to meet the amount of our yearly assessment to the board.

During the past Summer, we gave our new Church, at Malbaie, a third coat of paint outside, and a second coating of tar and patent roofing was applied on the shingles, so that the outside now finished is well protected from the weather.

Many of the congregation furnished, during the past Winter, wood and boards towards the completion of the interior; others, I am sorry to say, owing to the depth of snow in the woods, and sickness, failed so to do. However we trust that all will, this Winter, furnish their quota, as I am most anxious in the coming Spring, if spared, to be in a position to ask a contract price for finishing the interior.

I am glad to welcome back amongst us Mr. John Le Gros, snr., after an absence of nine years spent in the Island of Jersey, who informed me that Mr. Francis Hocquail, formerly a respected member of this congregation, but now residing in Jersey, would probably subscribe to our building fund; I wrote to Mr. Hocquail upon the subject, and in answer, received his cheque for $200; we have rendered him our best thanks.

I would here wish to correct an error of mine which, in last year's report reads "£20 from Elias Collas, Esq.," it ought to have been £10 from Elias Collas, Esq., and £10 from John Collas, Esq., both of Jersey.

I beg to acknowledge the kindness of J. E. Price, Esq., of Quebec, who sent us $50 for our Churches.

In July last, I persuaded the congregation of Malbaie to meet their friends of Corner Beach, and hold a pic-nic at Barachois; we were conveyed in sixteen teams to a pretty spot on the banks of the River. This was quite a new experience for many of our people, as all are more or less busily engaged during the Summer months. However, on arriving at the camping ground, dinner was served, amid much innocent mirth; during the afternoon, some went fishing but met with poor success; others made swings, &c., and prepared tea, after which amid expressions that this would not be the last of such gatherings, the homeward start was made. I feel confident that this little outing has been productive of much good feeling.

I have been the recipient, from kind friends in England, of a good magic lantern and slides, and have used it to the delight of many who had never seen the like.

On the second Wednesday night in Advent, I held a lantern service in the Church, conducting the regular evening prayer. During the singing of a hymn, I retired and laid aside my surplice, and as the lights were being quietly turned down, the picture of the Annunciation was thrown on the lantern sheet, and so amid perfect silence, and reverence becoming God's house, I was able to show thirty-seven scenes, illustrating the life and ministry of our Blessed Lord and explaining them in order, after which a hymn was sung, the offertory taken up and the benediction given, all dispersed.

I am told all were not only delighted, but also instructed by means of the slides. I may say very many of my people are unable to read. It is my intention, during the Winter occasionally, to hold such services as this, in the houses of some of my people who live at a distance from the Church and are unable to attend very regularly ; I think evenings thus spent can be made interesting and instructive, to both old and young, and one can instil Church teaching and impress religious truth upon a simple folk perhaps better than by the ordinary cottage service.

With a view of helping our new Church work, Mrs. Walters organized a Sewing Guild during the Summer ; the members meeting once a week and paying a small fee, all worked pleasantly and with a will, Mrs Fauvel rendering very substantial aid. The sale of work made by the Guild was held a short time since and brought ($70.00) seventy dollars to the credit of the new Church ; thus I think the Guild should take good courage for another year.

I beg to thank through Mrs. M. B. Irvine, "the Odd Minutes Society," of the city of Quebec, for two boxes of clothing for distribution among the poor here, coming as they did at the commencement of cold weather. I need hardly say how much a good warm blanket and various other articles were appreciated by the receivers.

At Barachois, where I conduct service on Sunday afternoons in a most wretched school room, I am glad to say the attendance during the past year has been very good and the singing and responding hearty.

Mr. John Ross, a resident there, has kindly offered to deed to us a certain piece of land, on which to build a

Church ; of course, at present, my hands are full, and this offer, if allowed to stand open until my two unfinished Churches are completed, will then, I dare say, be taken advantage of ; this place is seven miles from Malbaie and five miles from Corner Beach, but divided from the latter place all its distance by a lagoon.

At the Corner of the Beach, a contract has been signed with the carpenters, who are now at work for completing the interior of the Church there. The good people of the Corner, though only thirteen families, have, during the past year, purchased (with the help of a tea party,) sufficient pine boards to complete the interior, so anxious are they to have their Church ready in time for the Lord Bishop to consecrate on his next visit to the Gulf Missions.

I say again all praise is due to these few families for their loyal and earnest endeavours to build for themselves and their children a house of prayer in their midst ; let us hope the kindly interest now taken in this building, by the families of Viberts and Mabes, may yield them much spiritual blessing and peace, in seeing their children engrafted into, and brought up in the faith, of that branch of the Church of Christ, in which their fathers lived and died.

After twelve years as organist at the Corner of the Beach, I now retire from that position and am most happy to hand the duties on to Miss Minnie Vibert, to whom much praise is due for the trouble she takes in order to play on Sundays for us.

I must acknowledge from Miss Beaufort, of London, England, the gift to the Corner of the Beach, of a very suitable set of communion vessels. Our thanks are also due to Mrs. Williams for her annual bale of gifts to the poor.

I wish especially to thank Mr. Chs. Le Marquand for loaning us his new house, in which to hold our tea party ; also Mr. Philip Vardon, Mrs. Duncan, Mrs. Edw. Packwood, jnr., and all who helped to bring it to such a successful issue on behalf of our Church work. We realized $97.

Baptisms, 26 ; Marriages, 4 ; Burials, 9.

Church Society, $20.99 ; Assessment, $365.00 ; Easter Offering, $22.60 ; Foreign Missions, $2.14 ; Domestic Missions, $1.47 ; Bishop's College, Lennoxville, $1.30 ; Amounts raised for new Churches, $521.00.—Total, $934.50.

---

## MILBY.

The Rev. Dr. Adams reports :—

The students who have kept up the services at Milby are Messrs. B. G. Wilkinson, B.A., and H. Brooke, B.A.

Holy Communion has been celebrated generally once a month by the Principal of Bishop's College and Rev. Prof. Allnatt.

In July and August, the Rev. Prof. A. C. Scarth, M.A., held services in the afternoons of Sundays. The Rev. Duncan Mackenzie, M.A., officiating on more than one occasion.

The Congregations have kept up very fairly ; average about 40. Communicants average about 14. The Sunday School has been well kept up under the teaching of Mrs. Tambs.

The Harvest Festival (preacher Rev. I. Thompson, of Waterville,) was held October 23rd.

Weekly Offertories, $63.68. Apportioned thus : Church expenses, $58.48 ; Bishop's College, $2.20 ; Pension Fund, $3.00.

---

## NEW CARLISLE AND PASPEBIAC.

The Rev. F. M. Webster reports :—

The Religious ministrations in the Parish have been steadily maintained during the past year. Besides Sunday and Wednesday services, the Greater Festivals of the Church have been duly observed. The Holy Eucharist has been celebrated fortnightly. Special Advent and Lenten services have been held.

*New Carlisle.*—The chief feature of work in connexion with this congregation is the building of the new Church. Since last report, the framing of chancel vestry and tower, as well as the boarding in of chancel, have been accomplished. It is apparent from what has already been done, that at some future date this congregation will possess a model Church edifice.

The Sunday School taught by five or six teachers has met regularly, while the attendance, attention and conduct of scholars have been excellent.

At Epiphany-tide a treat was given the children, by the teachers and congregation, in the Good Templars' Hall. A successful pic-nic was also held in the first week of September.

In the month of November, a very successful sale of work was held in aid of the new Church, which realized the handsome sum of $217.88. The various members of the congregation worked well in this matter. We are also indebted to several kind friends in Quebec and elsewhere, who subscribed both money and materials.

*Paspebiac.*—In this as in the adjoining congregation, the Divine services have been regularly held. The Sunday School is faithfully continued both in Winter and Summer; the numbers are, however, small, owing to removals. During August, an enjoyable Sunday School pic-nic was held in the fine grounds of Messrs. C. Robin & Co'y. Three successful entertainments were given by the young people of the congregation, bringing in the large sum of $103.98. The Church and outbuildings were repainted during the Summer. It has been decided to erect a Church Hall over the present horse and carriage shed: notice of tenders for this work has been drawn out. No doubt next year's report to the Society will notice this as an accomplished fact.

*Hopetown.*—Since last report, a grant of land, one quarter of an acre in extent, has been deeded to the Bishop. The frame and boarding in of a small Church has been erected. It is most necessary that this work should be soon finished, as it is impossible with any degree of decency or order to hold Divine service in the School-house.

Baptisms, 25; Marriages, 5; Burials, 10.

| | *New Carlisle.* | *Paspebiac.* | *Hopetown.* | Total. |
|---|---|---|---|---|
| Church Society | $ 13 73 | $ 18 51 | ..... | $ 32 24 |
| Assessment to Diocesan Board | 300 00 | 300 00 | ..... | 600 00 |
| Easter Offering | 17 12 | 23 89 | ..... | 41 01 |
| Foreign Missions | 14 71 | 15 73 | ..... | 30 44 |
| Domestic Missions | 4 06 | 8 20 | ..... | 12 26 |
| Bishop's College | 1 30 | 2 00 | ..... | 3 30 |
| New Church | 852 90 | ..... | 110 61 | 963 51 |
| Concerts | ..... | 103 98 | ..... | 103 98 |
| Sunday School | 6 81 | 5 00 | ..... | 11 81 |
| Total | $1210 63 | $477 31 | $110 61 | $1798 55 |

## NEW LIVERPOOL.

The Rev. F. A Smith reports :—

All the usual services have been held regularly in the Church, and some week-day services in country places. They have been fairly attended, but it is still to be lamented, that the manner of some is to "forsake the assembling of

themselves together" on the Lord's Day, and in the Lord's House.

I am happy to be able to report that the remaining debt on the Parsonage has been still further reduced from $300 to $200. It is the earnest hope of the parishioners that now at last your good and respected Church Society will stretch out a helping hand and aid this struggling Parish to wipe out all that remains of this debt, which has long been a heavy burden

Baptisms, 3 ; Burials, 1.

Church Society, $27.41 ; towards Clergyman's Stipend, $230.00 ; Easter Offering, $7.00 ; Foreign Missions, $5.30 ; Domestic Missions, $8.48 ; Bishop's College, Lennoxville, $9.08 ; Compton Ladies' College, $7.00 ; Church and Parsonage Improvements, $26.75 ; Amounts raised for other purposes, $280.74 ; Christmas Offerings, $15.22 ; Jews' Mission, $5.92 ; Pew Rents, $12.00 ; Parsonage Fund, $9.27.—Total, $644.17.

---

PORTNEUF.

The Rev. C. B. Washer reports :—

*Portneuf Village.*—I was appointed to this Mission last May. There is nothing special to report now. The prospects are bright. We have had our difficulties, of course. The withdrawal immediately before my time of families of Presbyterian origin or relation, who are now ministered to after their own way, while it reduced the fund available for Diocesan Board assessment, has drawn out our own people and rallied them, so that our contributions are in reality much higher than heretofore. I may note a very encouraging response to a call for a special offertory to liquidate a debt of some duration, when more money was given than is usually obtained by having recourse to one of the questionable modes of these days. The Sunday School prospers, and our thanks are due to Mr. Chas. Ford and Miss Sara Cairns for their valuable help. There is much room for improvement in the matter of receiving Holy Communion, both as to numbers and frequency. May there soon be a change for the better.

*Halesboro'.*—This station continues to decrease in population. Since the Winter set in, the attendance at Church has not been very good. I trust the love of public worship may increase to such a degree as to overcome the dread of bad roads and stormy weather. Miss Hammond, our day school teacher, and Messrs. Kingsborough and Gorre carry on the Sunday School vigorously. Here, as at my other station,

the attendance at Holy Communion is not satisfactory. Improvement is much to be desired.

There are no arrears of dues in the Mission, and our Wardens are resolved there shall be none, to the great comfort of the missionary. Our chief anxiety, I need not add, is about the spiritual progress; this assured and everything else comes right. May we be satisfied with nothing short of real and constant spiritual advancement, evidenced by much fruit in good works.

Baptisms, 8.

*Portneuf Village.*—Church Society, $28.91; Assessment, $220.00; Domestic Missions, $1.82; Church and Parsonage Improvements, $24.97; General offertory, $89.60.—Total, $367.30.

*Halesboro'.*—Church Society, $0.81; General offertory, $8.50. Total, $9.31.

---

RANDBORO'.

The Rev. T. Rudd reports:—

There is not much to report from the Mission of Newport.

The regular services have been kept during the past year. The attendance at most of my services has been fairly good and the services hearty, the people more reverent.

Island Brook Church has not been much better attended during the past year; the communicants there are few, the services dull.

I am glad to see an increase of communicants at Randboro', and also regular attendance at communion.

The Sunday Schools, which are a very important part of the Church work, have been better attended during the past year; there has been more earnestness shown both by teachers and scholars.

The Sunday School at Learned Plain has been particularly successful under the management of Mrs. Bowen and Miss Binden. The children have attended well and seem to have made good progress.

I am happy to report that Mr. G. G. Hurd, our respected Church-warden and choir leader, who has been confined to his bed from a cut leg, is now on a fair way to recovery.

The exterior of Randboro' Church has been much improved by a coating of white paint. A few trees and also a cedar hedge have been planted round it, which is a great improvement to the appearance.

The Ladies' Guild, which has been doing good work during the past year, paid forty dollars towards the painting.

The Church at Island Brook has been improved also during the past year, both externally and internally.

The outside of the Church has been repaired and painted, thanks to the energy of Mr. Morris Bowen. The cost of it was not over fifty dollars.

The Ladies' Guild has spent thirty-five dollars in carpeting, painting and varnishing the interior of the Church, which has added greatly to its comfort and appearance.

During my absence from the Missions in June and July, my place was filled by the Rev. S. Moore, from the diocese of Montreal.

Baptisms, 10 ; Burials, 1.

Assessment, $150.00 ; Easter offering, $4.75 ; Concerts for Church and other expenses, $65.00 ; Ladies' Guild, $50.00 ; towards painting Island Brook Church, $40.00 ; Clergy Pension Fund, $3.00.—Total, $312.75.

---

RICHMOND AND MELBOURNE.

The Rev. James Hepburn reports :—

Last year I expressed the hope that soon the Church suit would be terminated, giving the Parish relief and cheer. That hope has not been realized. In our utter amazement, the Government Architect, Mr. Fuller, of Ottawa, has just declined to do the work he solemnly undertook to do several months ago. This leaves us in a very uncomfortable plight ; a heavy debt (now reduced to $3000) upon a building wretched to behold and uncomfortable in heat, and in cold, but which we cannot touch till judgment is given us. The effect upon the Parish is more than serious, threatening to paralyze all action. It is quite impossible to manifest the interest in all good works outside of the Parish, when within there is this depressing trouble. However we still hope. Those who have pulled bravely thus far, will pull till we are in smoother water. The trial day has brought out the good qualities of the faithful men and women of the congregation. Success must crown their efforts ultimately. The financial statement appended shows we have not gone back in general contributions, that we have met the expenses of the suit thus far contracted, that the interest on the debt has been paid with $200 also on the principal, (the last two items being the assistance rendered by the Ladies.)

I cannot but keep good heart when I see a steady congregation evidently prizing the ordinances of the Church and living in harmony and peace.

There is an increasing readiness to help me in Church

work of every kind, by no means limited to the staff of officers, which is very full of comfort.

The work undertaken in the outer sections of the Parish through the help given me of an assistant seems to prosper greatly. My first assistant, (Mr. Murray,) after six months' labour, was called to an independent sphere of labour, and his place was taken by Mr. Lacey, late of Durham, England. Both have proved themselves acceptable to the people.

Our scheme of work for St. Anne's and St. John's remains unchanged, but I have undertaken a regular celebration of the Holy Communion on the alternate fifth Sundays of the month, at Rockland Quarry and Melbourne Ridge, because of their great distance from St. Anne's Church, nine and eight miles respectively.

At all of these places services alternate, as nearly as possible, between the assistant and myself, so that the influence of both may be felt everywhere.

There is a regular fortnightly service on a week night at the Silver School-house, throughout the year, and also at New London and Jamesville during the Winter. Twice a month there is an afternoon Sunday service for Sunday School children and the young people generally. At one of these I contemplate having a choral Litany shortly. A short address is given at them, or a catechizing, because I do not yet see my way to these at other times in addition to the ordinary services which appear sufficiently taxing already to many.

During Lent, I received very kindly help from the neighbouring Clergy in turn every Wednesday evening.

Holy Week with three services daily was a time of blessing. On Easter day, we had no less than one hundred and twenty-four communicants.

The Parish suffered greatly from "la grippe," which unfortunately was at its height at the time of the Archidiaconal Conference. It is much to be regretted that the attendance was so small. But for the epidemic it would have been large, attracted by the reputation of the Archdeacon, and especially as he had secured the presence of Mr. Marling, of Montreal. In spite of small numbers the conference was a great success. The benefits of it will live long among us.

The address of the Archdeacon was full of inspiration, and nothing could surpass in practical worth the words spoken by Mr. Marling. We hope for others in the years to come.

The yearly visit of our good Bishop for confirmation was a joy to all ; twenty-one were confirmed in St. Anne's, and seven at St. John's.

I was called to Arthabaska to see Mr. Dunn, (a retired G. T. R. conductor) and visited him five times before his death.

There have been many deaths among us here, and some will be sadly missed. I may mention Mrs. Jeffery, so long resident here and so highly honoured. Her end after great suffering was peaceful.

In Mr. John Gallup, my warden, in St. John's, since my appointment here, I miss not only a useful officer and co-worker, but a true personal friend.

A branch of St. Andrew's Brotherhood has been hopefully organized.

I must be permitted to say a word of praise of the choir in St. Anne's. The music is of a high order. The name of the organist (George Brooke) is widely known. The controlling genius of the whole to whom too much praise cannot be given for his gratuitous and efficient services, is Dr. T. L. Brown.

Nothing is so powerful to keep up our steady attendance at Church as the attraction of our bright and pleasing music.

To all my officers in Church, Sunday School and Guilds, I owe many thanks, and for much kindness from all my people.

Of the thirty-two baptized, three were adults; one a man approaching 81 years of age.

Baptisms, 32 ; Marriages, 4 ; Burials, 15.

Towards Assistant's Stipend, $225.00 ; Easter Offering, $55.00 ; Foreign Missions, $11.41 ; Domestic Missions, $12.23 ; Bishop's College, Lennoxville, $11.64 ; Amounts raised for other purposes, $2,206.08.—Total, $2,521.36.

---

RIVIÈRE-DU-LOUP.

The Rev. Edwin Weary reports :—

In sending my report for the past year, I have much pleasure in being able to state that Church work in this scattered mission has been marked by steady progress throughout the whole year, giving both pastor and flock much to be thankful for.

Services have been regularly maintained both in the Village Church and in the School-house at the Station.

Several entertainments were given during the Winter in aid of the heavy debt on the Church and Parsonage.

I have to express my hearty and sincere thanks to the kind ladies who visited this locality last Summer, also to the ladies of the resident congregations, for the successful "Lawn Social" they gave in August last in a beautiful grove lent by Mr. Chamberland, by which the handsome sum of four hundred and thirty dollars was realized. In addition to this amount I have to thank Mrs. Fellows for her generous gift of one hundred and fifty dollars towards the Social. The total amount received enabled me to pay off the entire debt on both Church and Parsonage, leaving a small balance to the credit. With the amount left, together with a gift of lumber from Messrs. King Bros. (valued at $150), I had erected near the Parsonage a much needed barn and stable.

I have visited the various settlements in the Saguenay district three times during the Summer season, and at each visit held services every evening with the small congregation at each place. I spent one Sunday at Chicoutimi in May, and one at Grand Bay in September. It is always a pleasure to minister to these good people, for they are always glad to see a Clergyman and do their utmost to make him comfortable. I was also able to reach the far off settlement of Sault-au-Cochon twice, there I found but one English family, G. Forest, Esquire, agent for Messrs. Price Bros., and spent three days with them, each time giving them services both morning and evening, and also a celebration of the Holy Communion. I enjoyed my visits there very much. I found them very kind and hospitable.

The few settlements along the I. C. R., viz : Ste. Flavie, Father Point, St. Thomas and Cape St. Ignace have received three visits from me during the year.

The Mission Hall at Notre-Dame-du-Portage was open for public worship during the months of July and August. Sunday afternoon services were held regularly and were well attended by the visitors. Some of the lady visitors collected money for a new organ ; each family willingly contributed a dollar each towards the fund. Miss Newton and Mrs. Alexander kindly presided at the organ ; several ladies and gentlemen formed themselves into a choir, and I must express great pleasure at the heartiness with which the congregation joined in the singing and devotions.

I must not forget to mention that last Spring the interior

# IMAGE EVALUATION TEST TARGET (MT-3)

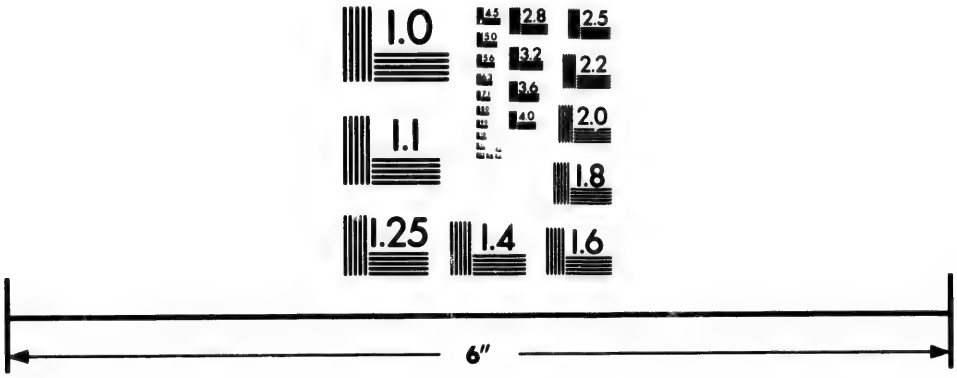


Photographic Sciences Corporation

23 WEST MAIN STREET
WEBSTER, N.Y. 14580
(716) 872-4503

of the Parsonage was painted and beautified at the expense of the resident Congregation. Mr. Jarvis kindly gave the paint, Mr. McKnal, the varnish, other material and labor was given by the rest of the Congregation. Thanks to a kind friend for a handsome Hall-stove presented to me in September. Mention must also be made of the faithful service of our organist, Miss Hill, unfailingly rendered in all kinds of weather.

Since October last, I have given one Sunday a month to the Congregation at Lake Beauport. Services are now held in their new and handsome Church, which has just reached completion. Messrs. J. B. Fergusson and R. A. Davy have kindly acted as Lay Readers here during my absence.

And now a few words with regard to our new Church just started at the Station. On Thursday, the 18th December, the foundation stone was laid. In consequence of the inclemency of the weather, the first part of the service was held in the School-house opposite the proposed site of the Church, Miss Hill presided at the Organ. The service used was that authorized by our good Bishop. After the singing of the hymn the congregation, headed by the Clergy, proceeded to the spot where the stone was to be laid. The stone was laid by myself on behalf of Mrs. E. Jones, of Quebec, who had been asked to come for the purpose, but was prevented from being present, owing to the death of a friend. The customary coins and papers were sealed and placed under the stone. The singing of the hymn, 215 A.M., and the pronouncing of the Benediction concluded the service. In thanking our friends and well-wishers I have great pleasure in informing them that the sum collected towards this work has already amounted to two hundred dollars, in addition to six stained windows and seven pews from St. Matthew's Church, Quebec, and gifts of lumber from the generous firms of Messrs. Price Bros., of Quebec, and Messrs. King Bros., of River Ouelle, P. Q. The total cost of the proposed building will be about seven hundred dollars ($700), and we hope to have the building completed by next Easter.

The ladies of the Congregation have formed themselves into a guild for the purpose of forwarding the object. On the evening of the same day a Basket Social was held at the Parsonage.

A branch of the Women's Auxiliary was started last

month, twenty members have joined. A bag of clothing was sent to the Rev. E. F. Wilson.

The above will show that there is just cause for thankfulness and gratitude to Almighty God for blessing our feeble efforts. May the success of the past year give us hope for the future and take courage. Let us as co-workers together with Him, do our utmost to further on the good work in His vineyard.

In conclusion I must thank Mr. Jarvis for a load of Hay, and Mr. Yeo for a quantity of Oats, which they kindly placed in my stable when it was completed.

I have now spent a very pleasant year in this Mission, the people have been most kind and generous and have done their very best to lighten the burden of my Ministry.

Births, 5; Marriages, 2; Deaths, 2.

Assessment to Diocesan Board, $350.00; General Fund, $2.97; Mission Fund, $3.20; Pension Fund, $4.00; Widows' and Orphans' Fund, $5.00; Mission to the Jews, $10.00: Easter Offering, $7.00; Domestic Missions, $6.00; Church and Parsonage, $600.00; Building Stable, $90.00; New Church Building Fund, $200.00.—Total, $1,278.17.

---

## SANDY BEACH.

The Rev. Geo. T. Harding reports :—

A great deal of the work here, as in other places, is routine, and though none the less important on that account, presents pretty much the same features year after year. No changes have been made in the services which have been maintained with the usual regularity. The chief festivals and the Saints and other Holy-days have been observed, as usual, with few exceptions. Holy Communion has been celebrated regularly and on the chief festivals. On Easter day, we had two celebrations, one early, at Sandy Beach, (at which twenty-four communicated) and one at Peninsula at 11 a.m., where forty-two received.

All these services have been well attended, and were, generally speaking, of an interesting and encouraging character.

In addition to them, as before reported, cottage services were held in various parts of the Mission for the benefit of those who could not come to Church: notably at Barachois, where I am in the habit of giving, in Summer, a fortnightly service with monthly celebration.

Work of a special character to be noticed is that connected with catechising, Bible classes, and week-night

services. The first is still kept up at Peninsula once a month, and meets with the same encouragement as heretofore. We always have a good number of adults present, and sometimes quite a good congregation, many of whom take an active part. This has been found to be a very effective means of presenting, explaining and discussing the distinctive points of Church doctrine. The extent and importance of this work may be realized, especially by my brethren of the Clergy, from the fact that since we began it, more than two years ago, we have been occupied with the Church Catechism from the first question to the end of the creed, and that every clause of this portion has been taken up separately, all the doctrines, precepts and articles of faith contained in them, examined by the light of Holy Scripture and the Prayer Book, and all points of difficulty freely discussed, explained and illustrated.

Our Bible classes, too, are a success. Two, on week-nights, were kept up during last Winter : one at the Parsonage Sandy Beach, and the other at Peninsula. The attendance at the former was much better than in the preceding year, and at the latter, no falling off occurred, which is saying a gool deal ; for the attendance, there was large from the beginning. A pleasant feature of this work in both classes is the proportionately large number of adults present at them, and the hearty way in which they try to help me by taking a part in the studies. It is especially noticeable at Peninsula, but I am thankful to say there was a very decided improvement, last Winter, at Sandy Beach, in this respect. This feature has been noticed in a former report, but attention is called to it again, here, to show that, as the work has become a settled one, and is still prosperous in regard to this point, the people, evidently are not actuated by a mere momentary or curious whim in the matter, but that many here are really interested in the study of the Holy Scriptures.

As to special week-day services, they were kept up as usual in Sandy Beach Church during the Winter, and were always well attended, especially in Lent. Occasional services, too, were held at Haldimand-town and Peninsula. In addition to these, a regular Mission was conducted by myself at Little Gaspé. It occupied ten days, beginning on the fourth Sunday in Lent and ending with the Feast of the Annunciation. In the main, it was similar to those held in previous years at Sandy Beach and Peninsula, and

was attended with like encouraging results. Many came to the services from other denominations; some of them persevering in their attendance night after night, although having to walk a distance of five or six miles through the snow. This, of itself, shows that considerable interest was felt in the Mission, and the fact that the congregations were good throughout, and that a large number of requests for prayer were made, is another indication. That good, too, was accomplished by the effort is shown by the fact that some, who before came only occasionally to Holy Communion, and others who had never received it, have since become regular communicants.

It may here be mentioned that the ordinary services at this station have much improved since my last report; and this is due, in great measure, to the Organ which was procured for the Church more than a year ago, and which Miss Gavey, having been at considerable pains to learn, now plays very creditably.

Sunday Schools are held at all of my stations. That at Sandy Beach, superintended by myself, and the one at Little Gaspé, managed by Mr. Chs. Bartlett, owing to bad roads and the long distance many have to come, are kept up only in the Summer season, but do well during that period. At Peninsula, however, I am thankful to say, they are able, on account of the district being small and more compact than the others, to keep up the school all the year round, which is, I think, a sufficient evidence of its outward success. I feel sure, too, that Mr. Wm. Miller, jr., who superintends the school, and the others who assist as teachers, are doing good work in the interests of the Church there. They have now, at that station, an excellent parish library of nearly two hundred volumes, which they hope to add to every year, and which, I am confident, will be a means of benefit in many ways to the people.

Another work deserving, as I think, special notice, is that connected with collections for extra parochial Church objects.

The amounts collected this year by means of Missionary cards are as follows:—Miss Languedoc, $11.60; Miss Harbour, $8.65; Miss Gavey, $7.20; Miss Clara Ascah, $7.00; Miss Emily Ascah, $5.45; Miss Theresa McRae, $4.57.—Total, $44.47. And as the best and shortest comment upon the work of collecting generally, I would suggest the following comparative statement of progress in three years:—

| | 1888. | 1889. | 1890. |
|---|---|---|---|
| Church Society | $ 29 03 | $ 35 45 | $ 46 52 |
| Domestic and Foreign Missions | 41 38 | 34 13 | 45 09 |
| Total extra Parochial | 80 43 | 82 91 | 103 72 |

But it ought to be noticed, too, that, in spite of the unusually large increase this year, the assessments of our various congregations have all been paid, a large balance on two organs purchased by Sandy Beach and Little Gaspé has been cleared off, and fifteen dollars worth of books have been added to the library at Peninsula: so that, as suggested in my last report, we have lost nothing by our efforts, I and my family have been the recipients of much kindness and several useful presents, the latter from unknown benefactors, all of which I beg leave to acknowledge here with sincere gratitude.

I also received notice from Quebec that a parcel of clothing for distribution in the parish had been sent to me by the Miramichi; but as nothing of the kind reached me, I conclude that there was some mistake in the notice, which may have been intended for another Missionary.

Baptisms, 14; Marriages, 5; Burials, 6.

| | *Sandy Beach.* | *Peninsula.* | *Little Gaspé.* | *Total.* |
|---|---|---|---|---|
| General Fund | $ 3 85 | $ 5 38 | $ 4 87 | $14 10 |
| Mission Fund | 8 96 | 6 35 | 2 75 | 18 06 |
| Pension Fund | 6 12 | 3 11 | 5 13 | 14 36 |
| Church Society | $ 18 93 | $ 14 84 | $ 12 75 | $ 46 52 |
| Algoma Mission | 7 55 | ..... | 4 07 | 11 62 |
| Indian Homes | 2 00 | 4 50 | 4 50 | 11 00 |
| Foreign Missions | 4 57 | 4 00 | 8 60 | 17 17 |
| Conversion of Jews | ..... | ..... | 5 30 | 5 30 |
| Bishop's College | 5 52 | ..... | ..... | 5 52 |
| Compton College | 2 38 | 4 21 | ..... | 6 59 |
| Extra Parochial | $ 40 95 | $ 27 55 | $ 35 22 | $103 72 |
| Easter Offering | 6 14 | ..... | ..... | 6 14 |
| Offertory for general purposes. | 72 31 | 19 71 | 19 00 | 111 02 |
| Diocesan Board Assessment | 250 00 | 100 00 | 50 00 | 400 00 |
| Balance due on organs | 80 00 | ..... | 60 00 | 140 00 |
| Library (Increase) | ..... | 15 00 | ..... | 15 00 |
| Donations to Clergyman, about | 10 00 | ..... | ..... | 10 00 |
| Carpet for Vestry | 4 50 | ..... | ..... | 4 50 |
| Total | $463 90 | $162 26 | $164 22 | $790 38 |

## SCOTSTOWN AND LAKE MEGANTIC.

The Ven. Archdeacon Roe reports:—

Just a year ago the Diocesan Board received the two Mission Stations of Scotstown and Lake Megantic under its charge. The former had been for some time attached to the large and unwieldy Parish of Bury, but the charge of it was found more than the Rector could bear. The latter for

several years had received occasional services from the College with a resident Student during vacations. It was found however that if the Church was not to lose her people in these parts by their being absorbed into other religious bodies possessing resident ministers and otherwise zealous and efficient Church organization, they must be sought out and ministered to in a much more regular way. Accordingly, fortnightly services at each place were given for the first four months; and, these proving unsatisfactory, services every Sunday, with resident Students during the vacations.

The principal industry in both Scotstown and Lake Megantic is lumber and its manufacture in various forms, the mills being mostly closed in Winter. This causes the population to be of a somewhat shifting character. There are just now in and around Lake Megantic between thirty and forty families. Some of these are families, more or less attached to the Church, and about the same number in Scotstown, The attachment in many cases is extremely loose and vague, little more than a feeble spark to be most anxiously cherished into vigorous life.

The residence in each of these places of a Reader for between three and four months in the year and the regular services twice every Sunday has developed in our people a good deal of interest in their Church and its services; and the results are as hopeful as could be expected. In Scotstown we have a neat substantial Church, well situated. At the Lake the services have hitherto been held in a school house under circumstances of great discomfort. The people at length became awakened to the necessity of possessing a house of their own in which they could worship God in greater decency and comfort, and the contract for the erection of a small uncostly church in the Village of Agnes, has just been given out. There is a Sunday School in Scotstown which the Reader of course superintends, assisted by the Misses Sherman and Miss Van. When we opened services in Scotstown, our children were all attending the Presbyterian Sunday School. With great difficulty we disengaged them and collected the little flock for instruction in the doctrines of their own Church. When the arrangement with Bury broke down, they were scattered a second time for nearly a year. We made another effort to gather them into a Sunday School of their own, and succeeded in a great measure though some remain still ungathered. Of course

a *large* Sunday School (and the Presbyterian Community is a large one there) forms in itself a *great* attraction for the youthful mind. I think we are all alive to the fact that the religious instruction of our children by ourselves is a vital point.

At Lake Megantic, we have no Sunday School. Our children were absorbed by the Methodists before we went there. There are however, so it chances, very few children of an age to attend Sunday School in the Church families in the village. Most of those who have such children live too far out of the village to send them to Sunday School. These we do what we can to instruct in house to house visitation. We hope soon to begin a Sunday School in the village be it ever so small.

Towards the end of June, the Bishop visited the Missions. On the twenty-seventh his Lordship consecrated the new Church in Ditchfield, and on the twenty-eighth baptized one adult and confirmed eight persons at Scotstown. The confirmation at the Lake was held later, on the fifth October, when seven young people were confirmed. These candidates had been well and carefully instructed, the former by Mr. F. T. Dibb, the latter by Mr. R. B. Waterman. On the day of the confirmation there were eighteen communicants at Scotstown ; there are about the same number at the Lake.

These two Mission stations are under the oversight of the Archdeacon, who visits them for the administration of the Sacraments, and other purposes, as frequently as he can. The Congregation at each station pays towards the necessary expenses, fifty dollars a year, and provides hospitality for the Readers. This latter is no light burden considering how few the families are who are in a position to offer such hospitality. In another point of view, as affording opportunities for drawing closer the ties which bind those ministering and those ministered to together, for imparting information respecting the Church and religion and for removing difficulties which may be felt, the intercourse thus afforded is most valuable.

Lake Megantic: Baptized, 14 ; Confirmed, 7 ; Married, 1.

*Lake Megantic.*—Offertories : Towards maintenance of services, $58.32 ; General expenditure, $4.05 ; Mission Fund Church Society, $2.00.—Total, $64.37.

Scotstown: Baptized : adults, 2 ; Infants, 10.—Total, 12 ; Confirmed, 8.

*Scotstown.*—Offertories : Towards maintenance of services, $50.00 ; painting the Church, $49.27 ; Pension Fund, $2.62.—Total, $101.89.

SHERBROOKE.

The Rev. Canon Thorneloe reports :—

The work of the past year in this Parish has been carried on strictly upon the lines laid down in previous years. There has been much to encourage the Clergy, though, of necessity, much still remains to be desired.

The hearty sympathy of an earnest minded people; the large number of zealous and efficient Church workers; the generous giving, much of it on a settled system, for God's glory, not for the honour of self; the wide spread loyalty to the Church and her services; the number of children submitting to instruction; the practical charity ready to flow forth wherever and whenever there is real need; the interest in the work of the Church outside our own Parochial limits; the activity of the societies and agencies for Church work, enumerated last year, all of which are still in operation, specially of the Ladies' Guilds, the Women's Auxiliary and the Visiting Society—such are some of the many causes of encouragement which, as Rector of the Parish I gratefully acknowledge, and which make the Clergyman's lot, in this important sphere of labour, a delightful one.

Still there is room among us for a general awakening to duty and a deeper consecration of self to God. If the Church is to expand with the Parish, there is need among the laity at large, but especially among the men, of a deeper earnestness and increased activity in the spiritual work of the Church.

And it is earnestly hoped that the Lay Helpers' Association, which we are pressing upon the attention of our people, will in time arouse us to a juster appreciation of our duties, our responsibilities and our powers.

The increasing population and prosperity of Sherbrooke afford of necessity a gradually widening field for the work of the Church, a field which should be occupied in every part. There should be no new area of population or of thought open to us into which our Church should not press with her influence; no enlargement of need, social, intellectual or spiritual, for which she should not, in some way, make provision. She must keep pace with the times in that good sense which will make her eager to adapt herself in every legitimate and Church way to the needs to which

she has to minister. If she does not do her work there are those on the ground who will. For here as elsewhere denominationalism is aggressive. There is room for our people to realize all this more vividly than they do. And whether it be by increased activity in every sphere of religious work or by improvements, looking to the greater heartiness and attractiveness of our services, it is greatly to be hoped and prayed for, that our people in their anxiety for the good of the Church, and the salvation of souls, may see the necessity of a whole hearted and a liberal policy.

In this connection I may mention the need which is pressing itself upon our notice of some alteration in our method of seating the Congregation of St. Peter's. For some years past, notwithstanding the enlargement of the building by means of galleries, the Churchwardens have been sorely tried by their inability to provide pews or sittings for all who desired to rent them. There have been moreover the usual unfortunate occurrences connected with the seating of pewholders;—occurrences which though unavoidable, generally lead to misunderstanding, sometimes to alienation from the Church.

How can we help uttering the devout aspiration that God may put it into the hearts of our people to do away, at all cost, with a system which, though it offers advantages to many, also provides many with an excuse for utterly neglecting the duty of public worship.

But whether we cling to the pew system or adopt free seats, it is thought by many that we need a new Parish Church. Certainly we should give to God our best. Possibly a new Church would be a solution of the pew difficulty. And there is no doubt that if all were agreed and in earnest about the matter, a new Church might soon be built. But the substantial character of the old edifice and the affection felt for it by many of the Congregation hold the movement somewhat in check. It is encouraging however to be able to report that $6,175 have been subscribed without any canvassing, of which sum $3,325 are already in hand. The hope is justified therefore that in the near future we may find it possible to begin the work by securing a suitable plan, and building at least the chancel, which is to be a memorial to the late venerated Dr. Reid.

Among details too numerous to be recorded I select the following for special mention:—

*At St. Peter's*—Prayers have been said daily, morning and evening, throughout the year with a small but regular attendance.

Forty-five persons were confirmed in June, eight of whom were from the Brompton Line Mission and two from that of Magog River.

In the same month the Bishop of the Diocese held an ordination in St. Peter's, and at the request of the authorities, consecrated the new general Cemetery.

The Girls' Friendly Society and the Christmas Club have this year developed into regular and useful organizations. Laymen of St. Peter's have served occasionally as Readers at the Hospital and in the two out-Missions, thus greatly cheering the Clergy and strengthening their hands.

The Bible Class and Communicants' Union are still continued with good results

*The Church of the Advent.*—East Sherbrooke sorely needs a School Hall,—and a generous lady of the congregation has offered $300 towards that object, on condition that the remainder of the sum required be raised by the people generally. There is little doubt that we shall be able to build in the early Spring.

It has grown to be a question of grave importance whether the time has not come for setting off the Church of the Advent, as the centre of a separate work, to be under the charge of a curate resident in East Sherbrooke and responsible to the Rector of St. Peter's. It would of course be a Mission and would have to be supported largely from parochial funds, in return for which its Incumbent would be required to do a certain amount of work at St. Peter's. But it seems more than likely that, if such a plan were adopted, more money would be raised than at present in East Sherbrooke, and that more work would be done every way among and by the people there.

Death has been busy among us as usual. Mr. George Bottom, for years an active and official lay worker, of late a faithful Reader at the Hospital, has this year been called to his rest. Our loss is his eternal gain.

The Parish still continues to enjoy the faithful services of the Rev. R. J. Fothergill, and is greatly indebted to all the Church officers and workers for painstaking and efficient aid.

Baptisms, 44; Marriages, 16; Burials, 33; Communicants on Easter Day, 314.

FINANCIAL STATEMENT.

| | | | |
|---|---|---|---|
| Extra Parochial :— | | | |
| Church Society : | | | |
| Collections | $ 314 95 | | |
| Offertories | 108 49 | | |
| | | $ 423 44 | |
| Algoma | | 71 00 | |
| Per Mr. Wilson | | 55 31 | |
| Domestic Missions | 87 46 | | |
| Foreign Missions | 50 00 | | |
| | | 137 46 | |
| Women's Auxiliary | 147 28 | | |
| Children's Branch Auxiliary | 30 00 | | |
| | | 177 28 | |
| Ladies' Guild | | 100 00 | |
| Guarantee Mission Fund | | 88 33 | |
| Bishop's College | | 72 00 | |
| Compton College | | 36 32 | |
| Jews | | 12 89 | |
| | | | $ 1,174 03 |
| Parochial : | | | |
| Parochial Fund and Pew Rents | | 2447 60 | |
| Offertories | | 559 54 | |
| Easter Offering | | 122 85 | |
| Christmas Offering | | 53 00 | |
| Poor Fund | | 312 33 | |
| Sunday School | | 124 19 | |
| Church Temperance Society | | 79 45 | |
| Church of the Advent | | 127 32 | |
| New St. Peter's Fund | | 200 00 | |
| Repairs of organ | | 200 00 | |
| Ladies' Guild | | 227 50 | |
| | | | 4,453 78 |
| Total | | | $5,627 81 |

## STANSTEAD AND BEEBE PLAIN.

The Rev. W. T. Forsythe reports :—

The Church work of this Parish presents nothing of more than usual interest to record. The routine work of Church ministrations have been maintained with unbroken regularity.

*Christ Church, Stanstead Plain.*—Mattins and Evensong are said every Sunday and Wednesday evening, as in past years. Beginning at the commencement of Lent we have been able to maintain a weekly Eucharist and daily Mattins. The Eucharist is celebrated after Mattins on first and third Sundays in the month, and at 8.30 a. m., on other Sundays. During the winter season, we hold all our week day services in the Church School Room. Lent and Holy Week were observed by special services, the attendance at which were very encouraging. Holy-days have been also suitably observed. I cannot but believe that the weekly

Eucharist and daily Mattins are a source of spiritual strength to the parish.

I am happy to record an improvement in our financial condition. We are now in receipt of our yearly income from the Local Endowment Fund, and have invested the Bowman legacy upon good security, the yearly income to be applied towards the clergyman's stipend.

We have been obliged, this year, to put a new furnace into the Church and make several repairs in the fabric.

The Church Day School continues its useful work, as also the Sunday School, small as it is, from the small number of children in our Church families.

I have to gratefully acknowledge the present of a set of silver Communion Vessels from W. Grannis, Esq., of Chicago, and Mrs. Redfield, of Montpelier, in memory of their parents, (the oldest members of this Church,) and of their brother-in-law, Dr. Meigs, one of the first wardens of the Church.

I am thankful to say that I have at last been able to organize a branch of the Lay Helper's Association. It is too early to speak of results but by the guidance of God's Spirit I do hope for some blessing from the movement.

*All Saints' Church, Beebe Plain.*—The usual services have been held here; Sunday afternoon services weekly, and monthly early celebration of Holy Communion, and special week-day services in Lent and on Holy-days. Sunday School is held after service.

The Church work in this village, which was retarded by the removal of several families last year, has somewhat revived. Our congregation maintains its average. I gratefully mention the gift from Mr. Penniston, one of the oldest and most kind members, of a set of stone steps at the Church door, and a marble Altar Cross, the work of his own hands.

I must again record my regret at not being able to give so much attention to the country districts surrounding these two villages, as ought to be given. If the Church is ever to advance in this section the clergyman must have assistance, at least on Sundays. With help on Sundays, two services could be held each Sunday in each Church, as well as a service in two school houses. I sincerely hope this scheme may be realized in the near future.

I have maintained my fortnightly services at Judd's Mills with but few breaks. The congregation maintains its average. That the services are appreciated, is shown I think

by the fact, that quite unexpected by me, the attendants thereat requested me, one evening to accept of a sum of money as a mark of their gratitude for these services.

The Nanon's district, eight miles distant, which was attached to the Fitch Bay Mission when the latter was formed, has, from circumstances which I need not detail here, come again under my charge. I regret this as I cannot possibly give it the needful care and supervision. I have however planned a week evening service here, but it needs a Sunday service.

I have also arranged for a week evening service at Libby's Mills, eight miles distant in another direction. There are no less than six districts in this section in which Church services ought to be periodically held, if the Church is to be properly extended. I cannot conclude without mentioning many acts of personal kindness shown to me and my family by the members of the different congregations, especially I would mention the present made me last Christmas, the amount which is inserted in the financial statement.

Baptisms, 3 ; Marriages, 1 ; Burials, 11.

*Christ Church, Stanstead*—Church Society, $8.21 ; Towards Clergyman's Stipend, $440.00 ; Easter Offering, $27.58 ; Christmas Offering (to Rector), $47.10 ; Foreign Missions, $2.55 ; Domestic Missions, $3.14 ; Compton Ladies' College, $4.47 , Church and Parsonage expenses and repairs, $326.70 ; Parochial Missions to Jews, $2.50 ; Church extension fund, $10.00 ; Bowman legacy, $1,000.00.—Total, $1,872.05.

Baptisms, 1 ; Burials, 1.

*All Saints' Church, Beebe Plain.*—Towards Stipend, $125.00 ; Easter Offering, $3.24 ; Domestic Missions, $1.68 ; Church Extension Fund, $5.00 ; Church expenses, $36.00.—Total, $170.92.

---

## ST. SYLVESTER.

The Rev. Edgar B. Husband reports :—

During the past year, services have been held throughout the Mission regularly, with few exceptions.

I am glad to say there are signs of greater interest in the Church's work. Our communicants have increased, and the attendance improved. Sunday Schools are now held at St. George and St. Sylvester, and a branch of the Women's Auxiliary at both.

*At St. Sylvester*—the attendance has been good. Lenten and Advent services have been held. Our Sunday School has increased, and the attendance is most satisfactory, even in stormy weather.

A branch of the Women's Auxiliary was formed in September last, and now consists of fifteen members ; much

interest has been shown in it. They are working for a boy in the Shingwauk Home. A singing class is held in the Parsonage by Mrs. Husband once a week. In this way we hope to train up the young, so that they may make the services of the Church more hearty and congregational. Already I am glad to say there is a marked difference in the singing of the chants and hymns.

*At St. Giles*—the usual services have been held, with two exceptions, when I was called away to a distant part of the Mission. I am sorry to say two families have left; our numbers are reduced, but I hope those remaining will try and pull more together, so that the services may be continued.

*At Cumberland Mills*—the attendance has been on the whole good. I sincerely wish more could be done for this poor congregation, brought up in ignorance through want of a school. Frequent services are much needed among them; but I cannot be there oftener than once a month. A new fence is being placed round the Church-yard, and I hope the Church will this year receive its much needed repairs.

*At St. George's*—our congregation has been reduced by the death of two of its members, Messrs. William and John Pozer. The death of two leading members of this small congregation has cast a cloud over it that will not soon be removed. I hold Sunday School once a month. Our Women's Auxiliary Branch now consists of sixteen members. A barrel of clothing has been sent to Mrs. Fry, Loguin Falls, valued $37.00, and has been thankfully acknowledged. I have visited Marlow, on the Kennebec, where a few Church families still reside.

I look forward to the coming year with much hope, that the work begun will go on and prosper and bring forth much fruit for God and His Church.

| | *St. Sylvester.* | *St. Giles.* | *St. Patrick* | *Cumberland.* | *St. George.* | *Total.* |
|---|---|---|---|---|---|---|
| Assessment to Dio. Board.. | $32 00 | $30 00 | $23 00 | $21 00 | $ 61 00 | $167 00 |
| General Offertory..... ..... | 26 48 | 10 49 | ..... | 22 38 | 27 91 | 87 26 |
| Foreign Missions..... | 1 66 | 1 75 | ..... | 2 35 | 5 28 | 11 04 |
| Domestic Missions, Algoma | 4 12 | 4 43 | 4 14 | 5 05 | 8 39 | 26 13 |
| General Fund, Ch. Society | 1 00 | 1 79 | ..... | ..... | ..... | 2 79 |
| Bishop's College ..... ..... | ..... | ..... | 1 61 | ..... | 1 35 | 2 96 |
| Mission Fund, Ch. Society | ..... | ..... | ..... | 3 12 | 3 76 | 6 88 |
| Pension Fund ..... | 2 39 | 1 07 | 0 80 | ..... | 2 23 | 6 49 |
| Church Society .... ..... | ..... | ..... | ..... | 6 50 | ..... | 6 50 |
| Easter Offering ..... | 3 04 | ..... | ..... | ..... | 10 63 | 13 67 |
| Women's Auxiliary..... | 13 00 | ..... | ..... | ..... | 11 85 | 24 85 |
| Total..... | $83 69 | $49 53 | $29 55 | $60 40 | $132 40 | $355 57 |

THREE RIVERS.

The Rev. H. C. Stuart reports:—

My connection with this Parish began at Easter. Although there are now comparatively few English families residing here, I find that there is still an abundance of work to be done, quite sufficient to occupy all the time and energy of an active man.

Our services are as follows: a weekly celebration of the Holy Communion; the usual Morning and Evening Prayer on Sundays, with the Litany in the afternoon; on the chief Festivals, services as on Sunday morning; on other Feasts, an early Celebration. The only regular week-day service I have seen my way to undertake is on Friday evening. At this office I have sometimes seen as many as fifty present.

There are now in the vicinity of Three Rivers about twenty-nine Church families, say two hundred souls altogether, and probably the same number of Presbyterians and Methodists. We consider a Congregation of ninety a very good one, but when the united Protestant population is represented, as it sometimes is, the result is a Congregation of between two and three hundred, a spectacle which causes the older members of the community to think of former years when our venerable Church was accustomed to be filled from choir to porch. Fifty years ago there were usually in the course of a year about thirty Baptisms and a dozen Marriages. This year the Parish register shows three Baptisms and four Burials. When a lover of Church progress thus compares the present with the past, he undoubtedly sees cause for much discouragement. In those olden days the Parish flourished, under the active co-operation of earnest men whose memorials now look down upon us from storied walls and gay windows, and it is impossible to repress a sigh for a prosperity that is gone, and glories that are now no more.

But I do not believe in writing *Ich-abod* in capital letters on everything one sees. We have indeed very much to be thankful for, abundant reasons for rejoicing. For I doubt if many small Congregations can anywhere be found more united than we are, and more determined to prevail over the discouragements that meet us, and the many difficulties that beset us. Without exception our people are doing their best to put the Parish into good condition in every way, and —a most encouraging thing in a small community—they

are united in their efforts; wardens, sidesmen, choir and congregation, all thus far show an undivided front.

Our difficulties are easily seen. On my appointment it was found that some rather extensive repairs and improvements were urgently needed. These were effected at a cost of considerably more than $400, the bulk of which has been already paid by our people. The balance, together with sundry old claims, we are all striving hard to make up. Probably $200 will clear the Church, but even this is a considerable item in a small Congregation which contains no wealthy parishioners.

I trust that what I have written will be deemed an excuse for our seeming inattention towards the following necessary objects:—

1. *The Funds of the Church Society.*

With the exception of special collections during service, for the Pension and Mission Funds, we have felt ourselves unable to do anything this year. With debts staring us in the face, and anxious creditors expecting funds not yet in hand, we lacked the courage and perhaps the faith to solicit subscriptions until our affairs have assumed a less anxious shape. Next year we hope to report considerable improvement in this respect.

2. *Church renovation.*

The floor of the entire Church needs to be renewed as early as possible. It has been in constant use for more than 200 years, and owing to dampness, is now in an advanced state of decay. The principal of our other wants, are a Pulpit, a Furnace, painting of the walls, and the restoration of the central aisle.

3. *Fitting the Chapel for daily Services.*

This ancient structure, the oldest part of the Récollet Monastery, requires but a moderate outlay to fit it for use. Although it is used for early celebrations, daily services and Sunday School, yet it needs the following improvements to match its heavy stone arches and deeply-embrasured windows, and render it more fit for the sacred purpose for which it was designed.

i. The rough, flat ceiling, now covered with a coat of whitewash, requires to be panelled.

ii. The old windows need to be filled with painted glass.

iii. The Chapel fitted with ecclesiastical stalls.

iv. A proper Altar, furniture and fittings.

Although our people are at present over burdened, yet

we hope to undertake these necessary works without needless delay, aided, we hope, by the good will and substantial assistance of friends of the Parish, who are interested in the maintenance of this old and historic Church.

Our warmest thanks are due to an anonymous donor for a beautiful red Altar cloth, and to the Guild of St. Matthew's, Quebec, for a much needed and very fine set of Altar linen.

### LAKE ST. JOHN, INDIAN MISSION.

During the year I have kept up the work begun in the early part of 1889, and visited the Mission once a month, besides preaching a twelve-days Mission on the return of the Indians in June, from their long Winter's trapping. The bulk of the Indians are trappers, and are away from the Reserve during the Winter months, but a few have taken up farming. These, with the English residents, are visited by the Missionary regularly during the Winter. I am anxious to make this statement as an idea prevails that I am on duty at Lake St. John during the Summer only.

My work at this place naturally takes up considerable time, and a large amount of travelling. Each visit requires a week's time, and a special Mission more than a fortnight. Thus something more than a fourth of the year was taken up with this work, and the number of miles travelled in connection with it 7,400. I have officiated here at fifty-one services, at twenty-four of which were celebrations of the Holy Communion. With but one or two exceptions all who are communicants communicate at every celebration.

The Sunday services have been ably conducted by Mr. J. A. Wilson, Agent of the Hudson's Bay Post at Pointe Bleue.

The little Church mentioned in last year's report as about to be erected, is still unbuilt. It was found that its construction, owing to distance and difficulties of transporting lumber, and other causes, would far exceed the estimate we had put upon the work. We were consequently obliged to await the result of renewed appeals, before proceeding with it. Very beautiful plans were kindly presented by Mr. H. Staveley, of Quebec, and we hope that we shall soon be able to complete arrangements by which the Church will be ready for consecration the beginning of July. Subscriptions have been received to the amount of $1,050.

As the Church will cost $1,300 when completed and

furnished, we require $250 still, and money is difficult to raise. But we have strong hopes that this sum will be forthcoming. A printed statement of accounts will be sent to all the subscribers as soon as the work is well in hand.

Among the gifts to the Indian Church are the following, and for which we are deeply grateful:—A very chaste set of silver Altar-vessels, Altar-linen, and a Cassock and Surplice, from the Guild of St. Matthew's, Quebec; a beautiful red Altar-cloth, Altar-linen and Vestments, from the Kilburn Sisters, of London; a Carpet for the kneeling step, from Mrs. John Hamilton; and two Alms-bags from Rev. G. H. Parker.

The Indian student mentioned in the last Church Society Report, I was reluctantly compelled to return to his friends, owing to the limited time now at my disposal, and chiefly for lack of funds to meet necessary expenses.

This year there were a few more Church Indians at the Lake than I had seen before. They informed me that several families from Lake Mistassini intend to make their future headquarters at Lake St. John. Should our numbers be considerably increased, we shall not regret the foresight which led us to make the seating capacity of the Church greater than our present requirements demand.

At the risk of taking up too much valuable space, I should like to draw attention to a few points which bear directly upon the prevailing idea that Indians are generally an unsympathetic people, and that they care for none but themselves.

Whenever Indians have not been spoilt by contact with white men, they consider themselves under a most solemn obligation to assist in any way in their power, every one needing their help. I have had many occasions for noticing this trait especially with regard to their treatment of children. Thus every Indian evinces the utmost concern over the little troubles of the youngest child, quite as much as if the child were his own.

Frequently a delicate child is left at head-quarters during the Winter, any Indian taking charge of it as a matter of course, and treating it exactly as he treats his own. It is no uncommon thing to come across Indians who have reared whole families of orphan children who have no claim upon them except that of their common humanity. Old Pas-che-ka-napish, the guide to Lake Mistassini, is an instance of this. Neither the old man nor his good-natured wife are

by any means models I should care to hold up for imitation, but in this one respect they are certainly worthy of all honour. For they have taken charge of no less than a dozen orphan children, fitting them for the requirements of their simple manner of life, and I believe, in every case, having them sufficiently instructed in the Cree language, or the Moose Dialect, to read their Bibles and Prayer Books. This is by no means an unusual case. A French half-breed was pointed out to me last Summer who had reared ten orphans, and it is a common thing to see people in charge of a smaller number. And yet these people who have voluntarily turned their lodges into orphan asylums are utterly unconscious that their action in this respect is deserving of any special commendation.

Last Summer, I noticed a bright little boy of ten or twelve years, who had been brought from Lake Mistassini or Rupert's House. This little fellow had a few years before, injured his back to such an extent that he had to be carried wherever he went. As Indian women have many burdens when out trapping with their husbands and households, I asked her if she intended to leave her boy at the post during the Winter. To my surprise she told me that she should carry him on her back wherever she went. Indeed these Indian mothers are quite accustomed to carry their children in this way. All the Church children born at Lake St. John during thirty years were regularly carried on their mothers' backs to one of the Mission Stations in the Diocese of Moosonee for Holy Baptism, a trip of not less than eight hundred miles.

It is painful to say that last Winter, owing to the prevalence of the Influenza and other causes, many of the Indians suffered from want, a few cases amounting to actual starvation. I cannot refrain from mentioning one case which was related to me last Summer. Among those confirmed a year and a half since, there was a middle-aged woman whose husband was absent, having been sent from the Post at Lake Mistassini to Rupert's House, on James Bay, as a voyageur. In September they started for their Winter quarters. All went well until January, when the family, consisting of father, mother and their dozen-year-old son, were attacked by the prevailing Influenza. To make matters worse there was such a scarcity of game that famine stared them in the face. Not a fish had been in their net for many days, nor a beaver in one of their traps. In this

sad plight they were reduced to the common expedient of eating the skins they had prepared, and a quantity of choice fur was speedily destroyed.

One morning, the Indian resolved to make one further effort on behalf of his wife and child, although too ill and weak to do otherwise than crawl over the snow. As he did not return during the day or the succeeding night, the woman made preparations for following his trail. Leaving the boy in the cabin, she set out, and in a few hours, came upon his dead body. He had used all his powder, probably in attempts to attract his wife's attention. Instantly the sorely troubled woman retraced her steps. Arriving at her lodge she clasped her boy in her arms and for a moment gave way to feelings of despair. But this was no time for despondency, and she prepared for immediate action. After one short but intensely earnest prayer to the God of the widow and the fatherless, she paid one final visit to her net and traps. To her surprise a large trout was safely snared, and a fat beaver was caught in the nearest trap. Leaving the body of her husband in the camp, they set out after a few hours' preparation, and painfully and laboriously made their way to the nearest trappers. It was intensely cold, probably fifty degrees below zero, when they arrived. Taking the boy for their guide, some Indians started immediately in light marching order after the body, and although they travelled rapidly over the hard crust; yet it was not until after a march of ten days that they reached it.

Incidents of the nature of these I have attempted to relate, probably give a fair idea of the Indians at this station. It is, indeed, sad and very humiliating to reflect that we have not searched out these people before this late day. May the Mission Church we are striving to build not languish for want of funds to complete it, thus adding to our humiliation.

Baptisms, 4; Marriages, 1; Burials, 3.

Church Society: Pension Fund, $6.85; Mission Fund, $3.00; Easter Offering, $11.94; Debts paid, $240.00; Altar cloths, $75.00; Altar linen (gift), $10.00; Stipend paid, $600.00.—Total, $946.79.

---

## UPPER IRELAND.

The Rev. W. G. Faulconer reports:—

As I have only been really at work in this Parish since August, I must ask to be excused a lengthy report this year. I am thankful however that my lot has been cast

among such a warmhearted people, though it is a very large Parish and much work to be continually done, and one feels at times the calls more almost than one Clergyman can properly attend to, yet having to deal with so many considerate and sympathetic people it makes the work seem light. I have also to thank above all our Heavenly Father for giving me since I have been here the best of health, both with regard to my family and myself personally, work is always a pleasure when one enjoys so much good health as I have since I have been here.

There seems generally throughout the Parish bright hopes for the future, both spiritually and materially. There is one good symptom that nearly all the families are anxious to learn more and more of God's Holy Word. I hold three Bible Classes at three different parts of the Parish in private houses, which are all attended exceedingly well and much sincere inquiry is always shown. Our Sunday Schools too are making good progress under the superintendence of Mr. Alfred Ward, at Lower Ireland, and Mr. W. Stewart at Maple Grove. I am very thankful to find two such Christian Laymen who are so willing to assist in every good work in the Parish. Mr. Frederick Wood is also of great assistance in helping me at times in our Sunday services. There are on the average three full Sunday services and one celebration at one or another of the different Churches

The average drive to compass the above is about twenty-six miles every Sunday. The Women's Auxiliary is also making favorable progress again under the presidency of Mrs. F. Wood.

A Branch of the Girls' Friendly Society is also making a good progress under Mrs. and Miss Faulconer. I am sure the young, by God's blessing, will reap much benefit from this, both spiritually and morally.

We have begun a monthly Temperance Meeting in connection with the C. E. T. L. and a monthly Missionary Meeting which some much appreciate. The Protestants at Black Lake also appreciate their monthly service, which is generally held at the house of Mr. Penhale ; they generally attend well and are very anxious to erect a small Church during 1891. If we can get our friends at Thetford to combine, I hope this may be accomplished, when I trust they could have a fortnightly service instead of a monthly.

The work at Adderley is going quietly on, there is not very much to remark about it as it is almost included with

the Lower Ireland Congregation. Services have been held at Keough's Range. I intend to hold a monthly service there on the third Tuesday in every month; it is about thirteen miles from Maple Grove. Viewing the spiritual aspect of matters as above, there is much to thank our Heavenly Father for and I am sure His good Hand is ever over our work.

Now with regard to the material aspect of affairs, there is decidedly a great progress made.

Since June last the Local Endowment Fund has been made up, which to complete needed $600 to be raised, and this the Congregations did in less than three months, so that now it is available to support the Mission and make it a self-sustaining Parish. This of course is the great event of the past year. I feel it an honour to be the first Rector of this large Parish in which is included 165 families. all of whom belong to our dear old Church of England. But though I am enjoying this privilege I must not forget the laborious workmen who were before me and strove hard for the accomplishment of what I have the benefit of. Surely our Saviour's words apply to me, John IV-38: "I sent you to reap that whereon ye bestowed no labour; other men laboured, and ye are entered into their labours."

The Congregations have also contributed liberally towards completing the new barn, a stable begun in Mr. Hewton's time, which has cost $109 to finish. This is now a great comfort when coming home late at night, to drive into a nice warm coach-house and stable.

In conclusion I hope that with God's blessing, during this coming year, we may advance in true Holiness and Godliness of Life.

Baptisms, 16; Marriages, 2; Burials, 10.

*Trinity Church, Upper Ireland.*—Assessment to Diocesan Board, $150; General Offertory, $25; Mission Fund, $3.25; Pension Fund, $4.25; Barn and stable, $45. —Total, $227.50.

*St. Luke's Church, Adderley.*—Assessment to Diocesan Board, $13; General Offertory, $3; Pension Fund, $0.85; Coach-house and stable, $8.25.—Total, $25.

*Christ's Church, Lower Ireland.*—Assessment to Diocesan Board, $150; General Offertory, $26; Mission Fund, $3.25; Pension Fund, $9.50; Bishop's College, $5.93; Stable and coach-house, $45.—Total, $239.68.—Grand total, $492.18.

---

## VALCARTIER.

The Rev. Dr. Riopel reports:—

Last Summer, additional work was done to the Church building to strengthen the roof. Arrangements had been

made to complete the renewing of the outside, but from some misunderstanding the contract was deferred to next Spring.

The attendance at Divine Service has been very encouraging, with an evident improved tone of seriousness and devoutness.

Since September the services at Stoneham have been resumed. It is to be hoped that the dissatisfaction at Valcartier, caused by this resumption, will be redeemed by a countervailing appreciation on the part of the Stoneham people.

Baptisms, 14; Marriages, 5; Burials, 6.

Church Society, $9.30; Assessment for the Diocesan Board, $200; Easter Offering, $1.54; Foreign Missions, $0.50; Domestic Missions, $1; Church and Parsonage Improvements, $28; Amounts raised for other purposes, $25.—Total, $265.34.

---

WATERVILLE.

The Rev. I. M. Thompson reports:—

I was inducted into the Mission of Waterville on the twenty-ninth day of September, 1889. The Mission of Waterville, so called, embraces Waterville, North Hatley and Capelton, Waterville being the headquarters of the Mission. Since my induction, Waterville has had a regular Sunday service, either Morning or Evening, and an Evening service every week. Also occasional Cottage or Mission services, in private or School-Houses, wherever most convenient. There has been also a monthly celebration of the Holy Communion, at which on two occasions there were twenty-four communicants, but the average attendance at the monthly celebrations is only eighteen.

The Congregation varies very much, that of the Evening being, as a rule, larger than the Morning, but the average for the year will not exceed forty. The Ladies of the Congregation are very devoted in their work for the Church and cheerfully undertook to provide for the payment of the rent upon the house used as a parsonage, and also to assist the Church-wardens in painting and repairing the Church, both of which they have faithfully carried out. I am therefore very thankful to be able to report that our Church is not the most neglected looking building in the Village. It has been well painted outside, a new sill put under it, and the stone foundation repaired, so that now we hope to be more comfortable than we have hitherto been

during the cold weather. A good deal of credit is due to our faithful Church-wardens, Messrs. Sommerville and Sprigings, for the improved appearance and condition of the Waterville Church. The Sunday School at Waterville is attended by twenty-five scholars, and during the first part of the year was superintended by Capt. Parker, but now by Mr. Charles Sprigings, who is assisted by four faithful and devoted teachers.

Our little Congregation has met with a severe loss in the removal of Mrs. Ball and family, for they were amongst our faithful and willing workers. We are thankful, however, to be able to record the return of Mr. and Mrs. Osgood to their old place amongst us, and trust that they have come to spend the rest of their days in the country they love so well.

*North Hatley.*—This Station has had also regular Sunday Services, and occasional week night services in the Minton and Abbott School-Houses. During the Winter months, weekly Cottage Services were held in the Village, with a regular, but not large attendance, the number hardly ever exeeeding sixteen persons. In the Summer, for the benefit of the visitors from the United States, a large proportion of whom are Church people, a week Evening Service was held in the Union Church, which was well attended.

When there are no visitors at North Hatley the Congregation is very small and irregular, there being only five families that claim to belong to the Church, and some of these, from various causes, are not regular in their attendance. We have however the faithful few who are always in their places, and when the visitors return everything will brighten up.

There is a large and flourishing Union Sunday School and Bible Class here, which is superintended by Mr. Wright LeBarron, but we have no share in its management.

There have been frequent celebrations of the Holy Communion at North Hatley, but not so regular as at the other Stations, there being only four Communicants when the visitors are not there.

A new Organ for the Church has been purchased and paid for, and some funds have been collected towards the erection of a Church.

*Capelton.*—There are three places which pass under the ordinary name of Capelton, viz: Eastis, Albert Mine and Lower Capelton. It is at Eastis that our regular Sunday

Services are held, the Congregation coming from Eastis and Lower Capelton. The people of the Albert Mine never leave their own place to attend Service. During a part of the year I gave a fourth service at the Albert Mine, but as it was always the third, and sometimes the fourth Service of the day, I found that there was nothing to be gained in preaching to a Congregation who had been to three if not four Services before I reached them, so I discontinued my work, and have not been to the Albert Mine since the first of September. I hope later on to make some arrangement by which I can re-open the services under more favourable circumstances. At Eastis there is a small, but interested Congregation, and there we have regular Sunday Service and a monthly celebration of the Holy Communion. On several occasions we had twenty Communicants, but the average attendance is only twelve. The Congregation varies from thirty-six to forty. During the year I held Cottage Services weekly at Lower Capelton, and at these Services the attendance was very good. I have just closed an eight days' Mission at Eastis, during which I was kindly and ably helped by the Archdeacon, Canon Thorneloe and the Rev. G. H. Parker. I believe good results will follow the effort. If all is well, I hope to hold a series of similar services at North Hatley and Waterville. There is a very fine Sunday School at Eastis, which is regularly attended by over 40 children and adults. It is ably superintended by Mr. Nelson Martin, Church-warden, who is actively assisted by Mr. Odell and four faithful teachers. There is great and urgent need of two Churches in this Mission, one between Eastis and Lower Capelton and one at North Hatley. At present I have to fit in my services at both of these places, with other Christian Bodies who feel that they have greater claims to the building than we have.

These constant changes of Services at the convenience of others, are very bad and tell fearfully against the success of our work.

Baptisms, 16; Marriages, 3; Burials, 7.

Church Society, $32.67; Assessment for the Diocesan Board, $235; Easter Offering, $6.90; Foreign Missions, $6.40; Church Improvements, $47.75; Amounts raised for other purposes, $256.59.—Total, $585.01.

---

## CATHEDRAL, QUEBEC.

### The Very. Rev Dean Norman reports :—

**Baptisms, 12; Candidates confirmed, 27; Marriages, 2; Burials, 21.**

Church Society, $1,083.75; Easter Offering, the Dean, $183.95; Whitsunday, the Assistant Minister, $147.34; Foreign Missions, $12.00; Domestic Missions, $108.83; Bishop's College, Lennoxville, $48.69; Church and Parsonage Improvements, $673.74; Women's Auxiliary, $217.94; Mission to Jews, $22; Cathedral Guild, $800; Sunday School Collections, $150; Pew Rents, $1,184.90; For building Church Hall, Subscriptions, $2,876; For building Church Hall, from Cathedral Guild, $1,000; For building Church Hall, from Government Grant, $2,000; Other purposes, $8,690.91.—Total, $25,232.05.

---

## HOLY TRINITY, QUEBEC.

### The Rev. L. V. Larivière reports :—

**Baptisms, 15; Marriage, 1; Burials, 8.**

Synod Assessment, 1889 and 1890, $14; Easter Offering, $62; Foreign Missions, $25; Church Improvements, $19.50; Amounts raised for other purposes, $1,185.58; Towards Church Debt, $65.—Total, $1,353.58.

---

## ST. MATTHEW'S, QUEBEC.

### The Rev. Lennox W. Williams reports :—

**Baptisms, 20; Marriages, 10; Burials, 25; Confirmed, 18.**

Church Society, $1,564.92; For Clergyman's Stipend, $1,800; Easter Offering, $238.50; Foreign Missions, per Offertory, $107, per Women's Auxiliary, $26.30; Domestic Missions, per Offertory, $412.31, per Women's Auxiliary, $300.20; Bishop's College, Lennoxville, $160; Compton Ladies' College, $50.85; Church and Parsonage Improvements, $43; Amounts raised for other purposes, Parochial, $4,061.43; Amounts raised for other purposes, Extra Parochial, $201.—Total, $9,295.54.

---

## ST. MICHAEL'S QUEBEC.

### The Rev. Canon A. A. Von Iffland reports :—

**Baptisms, 6; Marriage, 1; Burials, 3.**

Church Society, Offertory, $1,270.14; Offertory towards Clergyman's Stipend, $746.88; Easter Offering, $96.89; Foreign Missions, Offertory, $1,007.50; Domestic Missions, Offertory, $7.45; Bishop's College, Lennoxville, Offertory, $7.42; Church and Parsonage Expenditure, $584.43; Church Society, Subscriptions, $201; Domestic Missions, Money and Clothing, $189.48; Foreign Missions, Subscriptions, $26.97; Poor—Offertory and Clothing, $99.39.—Total, $4,237.55.

---

## ST. PETER'S, QUEBEC.

The Rev. A. J. Balfour reports :—

Baptisms, 17; Marriages, 4; Burials, 12; Confirmed, 12.

Church Society, $77.10; Towards Clergyman's Stipend, $300; Easter Offering, $29.27; Foreign Missions, $10.24; Domestic Missions, $14.00; Bishop's College, $6; Jews—Parochial Missions, $6; Church and Parsonage Improvements, $376.35; Poor Fund—Sources chiefly extra parochial, $130; Clothing Fund, $36.75; Sunday School, $31.61; Children's Offering to Shingwauke Home, $12.50; Women's Auxiliary, $205; Other purposes, $290.—Total, $1,524.82.

---

## ST PAUL'S, QUEBEC.

The Rev. Canon Richardson reports :—

Baptisms, 2; Marriage, 1; Burial, 1.

Church Society, $58.30; Towards Clergyman's Stipend, $200; Easter Offering, $47.55; Foreign Missions, $7.40; Domestic Missions, $16.50; Amounts raised for other purposes, $333.33.—Total, $663.08.

# GUARANTEE MISSION FUND,

## IN ACCOUNT WITH THE TREASURER.

### CASH STATEMENT.

*Dr.*

| | | | |
|---|---|---|---|
| 1890 | | | |
| Dec. 31—To cash paid Hon. Treasurer of the Diocesan Board during the year | | | $1,300 00 |

*Cr.*

| | | | |
|---|---|---|---|
| Jan'y 1—By Balance—Cash on hand | | $2,071 26 | |
| Dec. 31—By Cash received from Rev. Canon Thorneloe, being balance of subscriptions from St. Francis District | $484 53 | | |
| Less Bank Commission on Cheque | 0 54 | | |
| | | 483 99 | |
| By Cash from Quebec Subscribers | | 70 00 | |
| By Interest from Savings Bank | | 69 87 | |
| | | | 2,695 12 |
| " By Balance in Merchants' Bank | | | $1,395 12 |

ALEXANDER POPE,
Treasurer.

The subscriptions to this Fund have all been received, with the exception of one Quebec Subscriber who owes $20.

## Contributions for Church Purposes throughout the Diocese for the Year 1890.

### Quebec City.

| | |
|---|---|
| Cathedral | $ 25,282 05 |
| St. Matthew's | 9,295 54 |
| St. Michael's | 4,237 55 |
| St. Peter's | 1,724 82 |
| St. Paul's | 663 08 |
| Trinity | 1,353 58 |
| Total | $42,556 62 |

### Rural Deanery of Quebec.

| | |
|---|---|
| Bourg Louis | $ 402 92 |
| Cacouna | 1,087 15 |
| Frampton | 476 64 |
| Inverness | 436 56 |
| Ireland | 492 18 |
| Leeds | 806 33 |
| Levis | 1,765 51 |
| New Liverpool | 644 17 |
| Portneuf | 367 30 |
| Rivière-du-Loup | 1,278 17 |
| St. Sylvester | 355 57 |
| Three Rivers | 946 79 |
| Valcartier | 265 34 |
| Total | $ 9,324 63 |

### Rural Deanery of St. Francis.

| | |
|---|---|
| Acton | $ 386 45 |
| Ascot and Westbury | 387 49 |
| Barford | 430 70 |
| Barnston | 154 94 |
| Bishop's College | 257 58 |
| Brompton | 650 97 |
| Bury | 760 28 |
| Coaticook | 984 35 |
| Compton | 1,052 16 |
| Cookshire | 849 10 |
| Danville | 1,288 12 |
| Drummondville | 359 09 |
| Dudswell | 1,336 60 |
| Durham | 749 29 |
| Georgeville | 389 32 |
| Hatley | 828 10 |
| Kingsey | 854 94 |
| Lennoxville | 2,060 00 |
| Magog | 817 46 |
| Milby | 63 88 |
| Richmond | 2,521 36 |
| Scotstown | 166 26 |
| Sherbrooke | 5,627 81 |
| Stanstead | 1,872 05 |
| Waterville | 585 00 |
| Total | $25,433 30 |

### Rural Deanery of Gaspe.

| | |
|---|---|
| Cape Cove | $ 713 00 |
| Gaspé | 818 87 |
| Malbaie | 934 50 |
| New Carlisle | 1,798 55 |
| Sandy Beach | 790 38 |
| Magdalen Islands | 99 26 |
| Total | $5,154 56 |
| Total from the Diocese | $82,469 11 |

## Registration Statistics.

| | |
|---|---|
| Baptisms | 668 |
| Marriages | 141 |
| Burials | 368 |

## Annual Report of the Clergy Trust Committee.

Your Committee have much pleasure in reporting the due receipt of all Revenue arising from the investments in their custody.

During the past year the sum received in payment of matured Investments has been considerable; amounting to $22,821. $32,500 has been invested, producing a Revenue representing 5.57½ per cent., which your Committee consider a very good return, considering the difficulty of securing desirable Investments.

The Investments redeemed are :—

| | | | |
|---|---|---|---|
| Somerset Mortgage | $1,005 | | |
| Constitué of St. Giles | 1,866 | | |
| Town of Chatham Bonds | 250 | | |
| Town of Perth " | 1,000 | | |
| | | $4,121, | on account of Bishopric Endowment Fund. |
| Town of Barrie Bonds | $8,000 | | |
| City of Toronto " | 3,000 | | |
| Province of N. Brunswick Bonds. | 1,200 | | |
| County of Albert Bonds | 500 | | |
| Town of Perth " | 300 | | |
| Township of Brantford Bonds | 200 | | |
| | | $13,200, | on account of Clergy Trust Fund. |
| Town of Barrie Bonds | $2,000 | | |
| City of Toronto " | 1,000 | | |
| Province of N. Brunswick Bonds. | 2,400 | | |
| County of Albert Bonds | 100 | | |
| | | $5,500, | on account of Local Endowment Funds. |
| Total | $22,821 | | |

The amount invested is divided as follows :—

| | |
|---|---|
| Clergy Trust Fund | $16,000 |
| Local Endowments | 16,500 |
| | $32,500 |

It is with much satisfaction that your Committee are enabled to report that the Endowment Funds of the Missions of North Inverness, Cookshire, and Ireland and South Inverness have reached an amount which enables the Revenue to be applied to the purposes for which the Endowments were formed. The Revenue from the Magog Endowment will shortly be available through the Bequest from the late Henry Magee, Esq.

The Funds now awaiting Investment are :—

| | |
|---|---|
| Bishopric Endowment Fund | $ 4,374 |
| Clergy Trust Fund | 13,742 |
| Local Endowment Funds | 1,846 |
| | $19,962 |

The whole respectfully submitted.

THOMAS RICHARDSON, Secretary.

J. W. QUEBEC, Chairman.

Quebec, 28th February, 1891.

*Dr.* THE CLERGY TRUST FUND IN

| 1890. | | $ cts. | $ cts. |
|---|---|---|---|
| Dec. 31..... | To Investments, viz: | | |
| | County of Oxford Bonds .... .....due 1893 | 16000 00 | |
| | County of Albert Bonds...due 1894 to 1906 | 10300 00 | |
| | City of Brandon Bonds..... .....due 1908 | 8500 00 | |
| | City of Hamilton Bonds.....due 1894 | 8380 00 | |
| | City of Montreal Bonds.....due 1891 | 3500 00 | |
| | City of Montreal Stock.....due 1896 | 1500 00 | |
| | City of Montreal Permanent Stock..... | 2625 00 | |
| | City of Hamilton (Water Works) Bonds due 1894 | 7200 00 | |
| | Township of Tiny Bonds .....due 1894 | 6500 00 | |
| | Montreal Harbour Bonds.....due 1894 | 5000 00 | |
| | City of Sherbrooke Bonds.....due 1894 | 5500 00 | |
| | Town of Berlin Bonds..... .....due 1894 | 5392 00 | |
| | Town of Strathroy Bonds.....due 1892 | 5000 00 | |
| | Town of Perth Bonds.....due 1891 to 1907 | 10500 00 | |
| | Town of Windsor Bonds.....due 1896 | 2000 00 | |
| | City of St. John, N.B., Bonds.....due 1915 | 2000 00 | |
| | County of Perth Bonds..... .... .due 1893 | 2000 00 | |
| | Town of Brockville Bonds.....due 1898 | 1000 00 | |
| | Town of Levis Bonds.....due 1901 | 1000 00 | |
| | Township of Brantford Bonds due 1891 to 1893 | 600 00 | |
| | Town of Port Arthur Bonds.....due 1895 | 1000 00 | |
| | Town of Peterborough Bonds.....due 1898 | 4000 00 | |
| | Sherbrooke Gas and Water Co. Bonds.... due 1893 | 5000 00 | |
| | Toronto Mortgage.....due 1892 | 17000 00 | |
| | do do .....due 1895 | 7000 00 | |
| | | | 138497 00 |
| | Cash in Savings Department of the Union Bank of Canada—bearing interest at 4 p.c..... | ..... | 13742 50 |
| | | | $152239 50 |

We, the undersigned, have examined the Accounts and Vouchers of the above Fund, and have verified the Securities, and found the whole correct.

J. R. H. WHITE, } Auditors.
J. A. READY,

Quebec, 28th January, 1891.

## ACCOUNT WITH THE TREASURER. *Cr.*

| 1890. | | $ cts. | $ cts. | $ cts. |
|---|---|---|---|---|
| Jany. 1... | By Balance from last year..... | ..... | 135697 00 | |
| | Invested during the year... | 16000 00 | | |
| | Debentures redeemed..... | 13200 00 | | |
| | | | 2800 00 | |
| | | | | 138497 00 |
| | REVENUE ACCOUNT. | | | |
| Jany. 1... | By Balance on hand ..... | 11922 08 | | |
| Dec. 31..... | Revenue of the year ..... | 8742 51 | | |
| | | | 20664 59 | |
| | Allowance to three Clergymen..... | 1216 68 | | |
| | Paid Hon. Treasurer of Diocesan Board..... | 2000 00 | | |
| | Invested..... | 2800 00 | | |
| | Paid Premium on Bonds Purchased..... | 317 20 | | |
| | Allowance to Treasurer..... | 400 00 | | |
| | Bank commissions and general charges..... | 188 21 | | |
| | | | 6922 09 | |
| | | | | 13742 50 |
| | | | | $152239 50 |
| Dec. 31..... | By Balance..... | ..... | ..... | $13742 50 |

E. & O. E.

ALEXANDER POPE,
Treasurer,
Clergy Trust Fund.

Quebec, 31st December, 1890.

*Dr.* THE BISHOPRIC ENDOWMENT FUND

| 1890. | | $ cts. | $ cts. |
|---|---|---|---|
| Dec. 31..... | To Investments, viz: | | |
| | City of Kingston Bonds.....due 1897 | 19466 67 | |
| | City of Hamilton Bonds (Water Works) due 1894 | 13000 00 | |
| | City of Montreal Bonds.... .....due 1891 | 500 00 | |
| | City of Sherbrooke Bonds.....due 1894 | 5000 00 | |
| | County of Oxford Bonds.....due 1893 | 5000 00 | |
| | Town of Belleville Bonds.....due 1891 | 5000 00 | |
| | Town of Perth Bonds..... due 1894 to 1896 | 3400 00 | |
| | County of Albert Bonds..... ..... | 3800 00 | |
| | Township of Chatham Bonds..due 1891 to 1894 | 1000 00 | |
| | County of Perth Bonds.....due 1892 | 1000 00 | |
| | Town of Port Arthur Bonds.....due 1895 | 1500 00 | |
| | City of Montreal Permanent Stock..... | 900 00 | |
| | Somerset Mortgage.....due 1891 | 3005 00 | |
| | Toronto Mortgage.. .....due 1892 | 6000 00 | |
| | Toronto Mortgage.....due 1892 | 6500 00 | |
| | Beauport Mortgage..... .....due 1891 to 1894 | 2200 00 | |
| | Beauport Mortgage.....due 1891 to 1892 | 1500 00 | |
| | Quebec Mortgage..... .....due 1892 | 4900 00 | |
| | | | 82771 67 |
| | Cash in the Savings Department of the "Union Bank of Canada"..... | ..... | 4374 00 |
| | | | $87145 67 |

We, the undersigned, have examined the Accounts and Vouchers of the above Fund, and have verified the Securities, and found the whole correct.

J. R. H. WHITE, J. A. READY, } Auditors.

Quebec, 28th January, 1891.

## IN ACCOUNT WITH THE TREASURER. *Cr.*

| 1890. | | $ cts. | $ cts. | $ cts. |
|---|---|---|---|---|
| Jany. 1..... | By Amount at Credit of the Fund. | ..... | 86882 68 | |
| | LESS. | | | |
| | The following Investments paid off: | | | |
| March 26..... | Seigniory of St. Giles..... | 1866 01 | | |
| Oct. 2..... | Thomas Kelly & Son..... | 995 00 | | |
| Dec. 31..... | Chatham Debentures..... | 250 00 | | |
| | Town of Perth do ..... | 1000 00 | | |
| | | | 4111 01 | |
| | | | | 82771 67 |
| | REVENUE ACCOUNT. | | | |
| Jany. 1..... | By Balance on hand..... ..... | 62 70 | | |
| Dec. 31..... | Revenue of the year..... ..... | 5200 29 | | |
| | | | 5262 99 | |
| | Allowance to the Lord Bishop... | ..... | 5000 00 | |
| | Revenue available for Investment ..... | ..... | 262 99 | |
| | Capital awaiting Investment... | ..... | 4111 01 | |
| | | | | 4374 00 |
| | | | | $87145 67 |
| Dec. 31..... | By Balance..... | ..... | ..... | $4374 00 |

E. & O. E.

ALEXANDER POPE,
Treasurer,
Bishopric Endowment Fund.

Quebec, 31st December, 1890.

*Dr.* THE LOCAL ENDOWMENT FUND

| | | $ cts. | $ cts. |
|---|---|---|---|
| 1890. Dec. 31. | To Investments on account of following Endowment Funds, viz : | | |
| | QUEBEC CHAPELRY. | | |
| | City of Montreal Permanent Stock | 500 00 | |
| | do do Bonds | 1500 00 | |
| | do Hamilton do | 1780 00 | |
| | do Sherbrooke do | 1200 00 | |
| | Montreal Harbor do | 1000 00 | |
| | Town of Port Arthur Bonds | 250 00 | |
| | Toronto Mortgage | 1000 00 | |
| | | | 7230 00 |
| | ACTONVALE. | | |
| | City of St. John, N. B., Bonds | 200 00 | |
| | County of Albert do | 200 00 | |
| | City of Sherbrooke do | 600 00 | |
| | Township of Brantford do | 108 00 | |
| | Town of Port Arthur do | 400 00 | |
| | Town of Peterborough do | 100 00 | |
| | Toronto Mortgage | 300 00 | |
| | | | 1908 00 |
| | ASCOT AND WESTBURY. | | |
| | County of Albert Bonds | 700 00 | |
| | Town of Port Arthur do | 250 00 | |
| | Town of Peterborough do | 150 00 | |
| | Toronto Mortgage | 200 00 | |
| | | | 1300 00 |
| | BROMPTON. | | |
| | City of Sherbrooke Bonds | 800 00 | |
| | do Hamilton do | 250 00 | |
| | County of Albert do | 200 00 | |
| | London West do | 1000 00 | |
| | Town of Port Arthur do | 150 00 | |
| | do Peterborough Bonds | 100 00 | |
| | Toronto Mortgage | 700 00 | |
| | Montreal do | 400 00 | |
| | | | 3600 00 |
| | BURY. | | |
| | Town of Peterborough Bonds | 100 00 | |
| | Toronto Mortgage | 600 00 | |
| | Montreal do | 450 00 | |
| | | | 1150 00 |
| | Carried forward | | $15188 00 |

## IN ACCOUNT WITH THE TREASURER. *Cr.*

| | | $ cts. | $ cts. | $ cts. |
|---|---|---|---|---|
| | **Quebec Chapelry.** | | | |
| 1890. | | | | |
| Jan. 1... | By Balance | 7253 68 | | |
| Dec. 31. | Revenue of the year | 473 80 | | |
| | | | 7727 48 | |
| | Paid Rector of St. Paul's | 260 00 | | |
| | Rector of St. Peter's | 115 00 | | |
| | Rector of St. Matthew's | 25 00 | | |
| | | | 400 00 | |
| | | | | 7327 48 |
| | **Actonvale.** | | | |
| Jan. 1... | By Balance | 1833 24 | | |
| Dec. 31.. | Revenue of the year | 111 05 | | |
| | | | 1944 29 | |
| | Paid Premium on Peterborough Bonds | 7 93 | | |
| | Accrued int. on do do | 1 27 | | |
| | | | 9 20 | |
| | | | | 1935 09 |
| | **Ascot and Westbury.** | | | |
| Jan. 1... | By Balance | 1232 13 | | |
| Dec. 31.. | Revenue of the year | 76 29 | | |
| | | | 1308 42 | |
| | Paid Premium on Peterborough Bonds | 11 89 | | |
| | Accrued interest do do | 1 90 | | |
| | | | 13 79 | |
| | | | | 1294 63 |
| | **Brompton.** | | | |
| Jan. 1... | By Balance | 3577 99 | | |
| Dec. 31.. | Revenue of the year | 199 38 | | |
| | | | 3777 37 | |
| | Paid Rev. J. C. Cox | 120 00 | | |
| | Premium on Peterborough Bonds | 7 93 | | |
| | Accrued interest do do | 1 27 | | |
| | | | 129 20 | |
| | | | | 3648 17 |
| | **Bury.** | | | |
| Jan. 1... | By Balance | 1086 80 | | |
| Dec. 31.. | Revenue of the year | 57 00 | | |
| | | | 1143 80 | |
| | Paid Premium on Peterborough Bonds | 7 93 | | |
| | Accrued interest do do | 1 27 | | |
| | | | 9 20 | |
| | | | | 1134 60 |
| | Carried forward | | | $15339 97 |

*Dr.* THE LOCAL ENDOWMENT FUND

| | | $ cts. | $ cts. |
|---|---|---|---|
| | Brought forward | | $15188 00 |
| | **Bourg Louis.** | | |
| 1890. Dec. 31.. | Village of Richmond Bonds | 500 00 | |
| | Town of Peterborough do | 150 00 | |
| | | | 650 00 |
| | **Coaticooke and Barford.** | | |
| | City of Montreal Permanent Stock | 400 00 | |
| | do do Bonds | 1000 00 | |
| | County of Albert do | 800 00 | |
| | Town of Perth do | 300 00 | |
| | City of Hamilton do | 250 00 | |
| | do St. John, N. B., Bonds | 100 00 | |
| | Town of Strathroy do | 100 00 | |
| | Township of Brantford do | 330 00 | |
| | Town of Port Arthur do | 200 00 | |
| | Toronto Mortgage | 700 00 | |
| | do do | 300 00 | |
| | | | 4480 00 |
| | **Cape Cove and Percé.** | | |
| | City of Montreal Terminable Stock | 300 00 | |
| | do do Bonds | 1000 00 | |
| | County of Albert do | 400 00 | |
| | City of Hamilton do | 250 00 | |
| | Town of Perth do | 200 00 | |
| | City of St. John, N. B., Bonds | 100 00 | |
| | Town of Strathroy do | 100 00 | |
| | Township of Brantford do | 653 00 | |
| | do Peterborough Bonds | 450 00 | |
| | Toronto Mortgage | 250 00 | |
| | | | 3703 00 |
| | **Charleston Rectory.** | | |
| | City of Montreal Permanent Stock | 550 00 | |
| | do do Bonds | 1000 00 | |
| | County of Albert do | 500 00 | |
| | City of Hamilton do | 400 00 | |
| | Town of Strathroy do | 100 00 | |
| | Township of Brantford Bonds | 390 00 | |
| | Town of Peterborough do | 100 00 | |
| | Village of Richmond do | 500 00 | |
| | Toronto Mortgage | 250 00 | |
| | | | 3790 00 |
| | **Charleston Rectory—(Special Account.)** | | |
| | Toronto Mortgage | 500 00 | |
| | | | 500 00 |
| | Carried forward | | $28311 00 |

## IN ACCOUNT.—*Continued.* *Cr.*

| | | $ cts. | $ cts. | $ cts. |
|---|---|---|---|---|
| | Brought forward | | | $15339 97 |
| | **Bourg Louis.** | | | |
| 1890. | | | | |
| Jan. 1... | By Balance | 573 70 | | |
| Dec. 31.. | Unexpended Revenue from Bourg Louis Aylwin Legacy Fund | 64 50 | | |
| | Revenue of the year | 19 26 | | |
| | | | 657 46 | |
| | Paid Prem. on Village Richmond Bonds.. | 15 75 | | |
| | Accrued interest do do | 5 28 | | |
| | Premium on Peterborough Bonds | 11 90 | | |
| | Accrued interest do do | 1 90 | | |
| | | | 34 83 | |
| | | | | 622 63 |
| | **Coaticooke and Barford.** | | | |
| Jan. 1... | By Balance | 4410 84 | | |
| Dec. 31. | Revenue of the year | 273 54 | | |
| | | | 4684 38 | |
| | Paid Rev. J. Foster | 100 00 | | |
| | Rev. C. B. Washer | 37 50 | | |
| | Rev. G. H. A. Murray | 50 00 | | |
| | | | 187 50 | |
| | | | | 4496 88 |
| | **Cape Cove and Percé.** | | | |
| Jan. 1... | By Balance | 3681 88 | | |
| Dec. 31.. | Income of the year | 234 15 | | |
| | | | 3916 03 | |
| | Paid Rev. W. G. Lyster | 200 00 | | |
| | Premium on Peterborough Bonds | 35 69 | | |
| | Accrued interest do do | 5 69 | | |
| | | | 241 38 | |
| | | | | 3674 65 |
| | **Charleston Rectory.** | | | |
| Jan. 1... | By Balance | 3744 12 | | |
| Dec. 30. | Contribution from the Mission | 10 00 | | |
| Dec. 31.. | Revenue of the year | 225 74 | | |
| | | | 3979 86 | |
| | Paid Rev. A. Stevens | 200 00 | | |
| | Premium on Brantford Bonds | 7 93 | | |
| | Accrued interest do do | 1 27 | | |
| | Prem. on Village Richmond Bonds.. | 15 75 | | |
| | Accrued interest do do | 5 27 | | |
| | | | 230 22 | |
| | | | | 3749 64 |
| | **Charleston Rectory—(Special Account.)** | | | |
| Jan. 1... | By Balance | 500 00 | | |
| Dec. 31.. | Revenue of the year | 26 25 | | |
| | | | 526 25 | |
| | Paid Rev. A. Stevens | | 26 25 | |
| | | | | 500 00 |
| | Carried forward | | | $28383 77 |

*Dr.* THE LOCAL ENDOWMENT FUND

| | | $ cts. | $ cts. |
|---|---|---|---|
| | Brought forward | | 28311 00 |
| | **Compton.** | | |
| 1890. Dec. 31.. | Quebec Mortgage | 2000 00 | |
| | do do | 2592 13 | |
| | | | 4592 13 |
| | **Cookshire.—St. Peter's Church.** | | |
| | Toronto Mortgage | 700 00 | |
| | London West Bonds | 500 00 | |
| | Township of Brantford Bonds | 191 00 | |
| | Toronto Mortgage | 4000 00 | |
| | | | 5391 00 |
| | **Drummondville.** | | |
| | City of Montreal Terminable Stock | 400 00 | |
| | do Sherbrooke Bonds | 1400 00 | |
| | County of Albert do | 700 00 | |
| | Township of Tiny do | 500 00 | |
| | City of St. John, N. B., Bonds | 100 00 | |
| | Town of Strathroy Bonds | 100 00 | |
| | London West | 1000 00 | |
| | Town of Port Arthur | 400 00 | |
| | do Peterborough | 250 00 | |
| | Toronto Mortgage | 900 00 | |
| | | | 5750 00 |
| | **Dudswell.** | | |
| | City of Sherbrooke Bonds | 600 00 | |
| | County of Albert do | 200 00 | |
| | Township of Brantford Bonds | 278 00 | |
| | Town of Peterborough do | 150 00 | |
| | Toronto Mortgage | 250 00 | |
| | | | 1478 00 |
| | **Danville.** | | |
| | City of St. John, N. B., Bonds | 200 00 | |
| | Township of Brantford do | 278 00 | |
| | Toronto Mortgage | 200 00 | |
| | | | 678 00 |
| | Carried forward | | $46200 13 |

## IN ACCOUNT.—*Continued.* *Cr.*

| | | $ cts. | $ cts. | $ cts. |
|---|---|---|---|---|
| | Brought forward | | | $28383 77 |
| | **Compton.** | | | |
| 1890. Jan. 1... | By Balance | 5000 00 | | |
| Dec. 31. | Revenue of the year | 269 84 | | |
| | | | 5269 84 | |
| | Paid Rev. G. H. Parker | | 269 84 | |
| | | | | 5000 00 |
| | **Cookshire.** | | | |
| Jan. 1... | By Balance | 1454 37 | | |
| Dec. 31.. | Bequest from Estate late Hon. J. H. Pope ..... $4000 00 | | | |
| | Less Bank charge cashing Cheque ..... 5 00 | | | |
| | | 3995 00 | | |
| | Revenue of the year | 240 17 | | |
| | | | 5689 54 | |
| | Paid Rev. W. G. Faulconer | 83 33 | | |
| | Rev. A. H. Robertson | 50 00 | | |
| | | | 133 33 | |
| | | | | 5556 21 |
| | **Drummondville.** | | | |
| Jan. 1... | By Balance | 5621 19 | | |
| Dec. 31. | Revenue of the year | 332 46 | | |
| | | | 5953 65 | |
| | Paid Rev. F. G. Scott | 200 00 | | |
| | Premium on Peterborough Bonds | 19 82 | | |
| | Accrued interest do | 3 16 | | |
| | | | 222 98 | |
| | | | | 5730 67 |
| | **Dudswell.** | | | |
| Jan. 1... | By Balance | 1400 62 | | |
| Dec. 31. | Revenue of the year | 84 77 | | |
| | | | 1485 39 | |
| | Paid Premium on Peterborough Bonds | 11 90 | | |
| | Accrued interest do | 1 90 | | |
| | | | 13 80 | |
| | | | | 1471 59 |
| | **Danville.** | | | |
| Jan. 1... | By Balance | | 693 64 | |
| Dec. 31. | Revenue of the year | | 40 11 | |
| | | | | 733 75 |
| | Carried forward | | | $46875 99 |

*Dr.* THE LOCAL ENDOWMENT FUND

| | | $ cts. | $ cts. |
|---|---|---|---|
| | Brought forward | | 46200 13 |
| | **Frampton.** | | |
| 1890. Dec. 31.. | City of Montreal Permanent Stock | 1800 00 | |
| | County of Albert Bonds | 1400 00 | |
| | City of Sherbrooke do | 600 00 | |
| | do Hamilton do | 250 00 | |
| | Town of Strathroy do | 100 00 | |
| | Township of Brantford do | 297 00 | |
| | Town of Port Arthur do | 100 00 | |
| | do Peterborough do | 400 00 | |
| | Toronto Mortgage | 1400 00 | |
| | | | 6347 00 |
| | **Gaspé Basin.** | | |
| | City of Montreal Permanent Stock | 500 00 | |
| | Township of Tiny Bonds | 500 00 | |
| | County of Albert do | 400 00 | |
| | Village of Richmond do | 500 00 | |
| | City of Hamilton do | 140 00 | |
| | Township of Brantford Bonds | 450 00 | |
| | Town of Peterborough do | 100 00 | |
| | Toronto Mortgage | 450 00 | |
| | | | 3040 00 |
| | **Georgeville.** | | |
| | Town of Port Arthur Bonds | | 450 00 |
| | **Ireland and South Inverness.** | | |
| | City of Montreal Permanent Stock | 300 00 | |
| | do Bonds | 500 00 | |
| | County of Albert do | 400 00 | |
| | City of Hamilton do | 250 00 | |
| | Town of Port Arthur Bonds | 400 00 | |
| | Village of Richmond do | 500 00 | |
| | Town of Peterborough do | 400 00 | |
| | Toronto Mortgage | 900 00 | |
| | | | 3650 00 |
| | **Kingsey.** | | |
| | City of Sherbrooke Bonds | 600 00 | |
| | County of Albert do | 400 00 | |
| | City of Hamilton do | 250 00 | |
| | Township of Brantford Bonds | 371 00 | |
| | Town of Peterborough do | 200 00 | |
| | Toronto Mortgage | 900 00 | |
| | | | 2721 00 |
| | Carried forward | | $62408 13 |

IN ACCOUNT.—*Continued.* *Cr.*

| | | $ cts. | $ cts. | $ cts. |
|---|---|---|---|---|
| | Brought forward | | | 46875 99 |
| | FRAMPTON. | | | |
| 1890. | | | | |
| Jan. 1... | By Balance | 6200 46 | | |
| Dec. 31.. | Revenue of the year | 388 11 | | |
| | | | 6588 57 | |
| | Paid Rev. F. Boyle | 200 00 | | |
| | Premium on Peterborough Bonds | 31 72 | | |
| | Accrued interest do | 5 06 | | |
| | | | 236 78 | |
| | | | | 6351 79 |
| | GASPÉ BASIN. | | | |
| Jan. 1... | By Balance | 2925 96 | | |
| Dec. 31. | Revenue of the year | 175 92 | | |
| | | | 3101 88 | |
| | Paid Premium on Peterborough Bonds | 7 93 | | |
| | Accrued interest do do | 1 27 | | |
| | Prem. on Village Richmond do | 15 75 | | |
| | Accrued interest do do | 5 27 | | |
| | | | 30 22 | |
| | | | | 3071 66 |
| | GEORGEVILLE. | | | |
| Jan. 1... | By Balance | | 436 17 | |
| Dec. 31.. | Revenue | | 27 00 | |
| | | | | 463 17 |
| | IRELAND AND SOUTH INVERNESS. | | | |
| Jan. 1... | By Balance | 3004 99 | | |
| Dec. 31.. | Cash from R. G. Ward, Esq., collected in the Mission | 528 60 | | |
| | Cash from R. Hamilton, Esq.—donation | 50 00 | | |
| | Revenue of the year | 192 08 | | |
| | | | 3775 67 | |
| | Paid Rev. W. G. Faulconer | 48 00 | | |
| | Prem. on Village Richmond Bonds | 15 75 | | |
| | Accrued interest do do | 5 27 | | |
| | Premium Peterborough do | 31 72 | | |
| | Accrued interest do do | 5 06 | | |
| | | | 105 80 | |
| | | | | 3669 87 |
| | KINGSEY. | | | |
| Jan. 1... | By Balance | 2606 63 | | |
| Dec. 31.. | Revenue of the year | 153 84 | | |
| | | | 2760 47 | |
| | Paid Premium on Peterborough Bonds | 15 86 | | |
| | Accrued interest do do | 2 53 | | |
| | | | 18 39 | |
| | | | | 2742 08 |
| | Carried forward | | | $63174 56 |

*Dr.* THE LOCAL ENDOWMENT FUND

| | | $ cts. | $ cts. |
|---|---|---|---|
| | Brought forward | | $62408 13 |
| | LEEDS. | | |
| 1890. Dec. 31.. | City of Sherbrooke Bonds | 600 00 | |
| | County of Albert do | 400 00 | |
| | City of Hamilton do | 250 00 | |
| | Township of Brantford Bonds | 203 00 | |
| | Town of Peterborough do | 200 00 | |
| | Toronto Mortgage | 350 00 | |
| | | | 2003 00 |
| | LEVIS. | | |
| | City of Montreal Permanent Stock | 450 00 | |
| | do Hamilton Bonds | 250 00 | |
| | Town of Perth do | 100 00 | |
| | do Strathroy do | 100 00 | |
| | Township of Brantford Bonds | 410 00 | |
| | Town of Peterborough do | 300 00 | |
| | Toronto Mortgage | 250 00 | |
| | | | 1860 00 |
| | LOUISEVILLE. | | |
| | Montreal Mortgage | | 450 00 |
| | MALBAIE AND POINT ST. PETER. | | |
| | City of Sherbrooke Bonds | 600 00 | |
| | County of Albert do | 500 00 | |
| | City of Hamilton do | 250 00 | |
| | Township of Brantford Bonds | 399 00 | |
| | Town of Peterborough do | 300 00 | |
| | Toronto Mortgage | 700 00 | |
| | | | 2749 00 |
| | MAGOG. | | |
| | City of Hamilton Bonds | 400 00 | |
| | Township of Brantford Bonds | 113 00 | |
| | Town of Port Arthur do | 100 00 | |
| | Toronto Mortgage | 500 00 | |
| | | | 1113 00 |
| | MELBOURNE AND RICHMOND. | | |
| | City of Hamilton Bonds | 400 00 | |
| | Town of Port Arthur do | 100 00 | |
| | Toronto Mortgage | 150 00 | |
| | Montreal do | 450 00 | |
| | | | 1100 00 |
| | Carried forward | | $71683 13 |

IN ACCOUNT.—*Continued.* *Cr.*

| | | $ cts. | $ cts. | $ cts. |
|---|---|---|---|---|
| | Brought forward | | | $63174 56 |
| | **Leeds.** | | | |
| 1890. | | | | |
| Jan. 1... | By Balance | 1878 98 | | |
| Dec. 31.. | Revenue of the year | 114 12 | | |
| | | | 1993 10 | |
| | Paid Premium on Peterborough Bonds | 15 86 | | |
| | Accrued interest do do | 2 53 | | |
| | | | 18 39 | |
| | | | | 1974 71 |
| | **Levis.** | | | |
| Jan. 1... | By Balance | 1852 57 | | |
| Dec. 31. | Revenue of the year | 124 75 | 1977 32 | |
| | Paid Premium on Peterborough Bonds | 23 79 | | |
| | Accrued interest do do | 3 80 | | |
| | | | 27 59 | |
| | | | | 1949 73 |
| | **Louiseville.** | | | |
| Jan 1.... | By Balance | | 473 79 | |
| Dec. 31.. | Revenue of the year | | 23 68 | |
| | | | | 497 47 |
| | **Malbaie and Point St. Peter.** | | | |
| Jan. 1... | By Balance | 2650 76 | | |
| Dec. 31.. | Revenue of the year | 158 33 | | |
| | | | 2809 09 | |
| | Paid Premium on Peterborough Bonds | 23 79 | | |
| | Accrued interest do do | 3 80 | | |
| | | | 27 59 | |
| | | | | 2781 50 |
| | **Magog.** | | | |
| Jan. 1... | By Balance | | 1115 26 | |
| Dec. 31.. | Cash received from Estate late Henry Magee, Esq., on account of Bequest | | 900 00 | |
| | Revenue of the year | | 66 70 | |
| | | | | 2081 96 |
| | **Melbourne and Richmond.** | | | |
| Jan. 1... | By Balance | | 1109 29 | |
| Dec. 31.. | Revenue of the year | | 61 38 | |
| | | | | 1170 67 |
| | Carried forward | | | $73630 60 |

*Dr.* THE LOCAL ENDOWMENT FUND

| | | $ cts. | $ cts. |
|---|---|---|---|
| | Brought forward | | 71683 13 |
| | MAGDALEN ISLANDS. | | |
| 1890. Dec. 31.. | City of Hamilton Bonds | 400 00 | |
| | Township of Brantford Bonds | 151 00 | |
| | Town of Peterborough do | 100 00 | |
| | Toronto Mortgage | 400 00 | |
| | | | 1051 00 |
| | NORTH INVERNESS. | | |
| | City of Hamilton Bonds | 250 00 | |
| | do Montreal do | 500 00 | |
| | do do Stock | 100 00 | |
| | County of Albert Bonds | 300 00 | |
| | Town of Peterborough Bonds | 300 00 | |
| | do Strathroy do | 100 00 | |
| | London West do | 500 00 | |
| | Township of Brantford do | 342 00 | |
| | Toronto Mortgage | 400 00 | |
| | do do | 1200 00 | |
| | | | 3992 00 |
| | NEW LIVERPOOL. | | |
| | City of Montreal Permanent Stock | 550 00 | |
| | do Sherbrooke Bonds | 100 00 | |
| | do Hamilton do | 100 00 | |
| | Town of Strathroy do | 100 00 | |
| | do Port Arthur do | 350 00 | |
| | do Peterborough Bonds | 200 00 | |
| | Toronto Mortgage | 300 00 | |
| | | | 1700 00 |
| | NEW CARLISLE AND PASPEBIAC. | | |
| | Township of Tiny Bonds | 1000 00 | |
| | City of Montreal do | 500 00 | |
| | do do Permanent Stock | 150 00 | |
| | County of Albert Bonds | 500 00 | |
| | City of Hamilton do | 400 00 | |
| | Town of Perth do | 200 00 | |
| | London West do | 500 00 | |
| | Town of Peterborough Bonds | 400 00 | |
| | do Port Arthur do | 150 00 | |
| | | | 3800 00 |
| | PORTNEUF. | | |
| | Town of Levis Bonds | 1000 00 | |
| | County of Albert Bonds | 400 00 | |
| | City of Hamilton do | 250 00 | |
| | Town of Perth do | 200 00 | |
| | do Strathroy do | 100 00 | |
| | do Port Arthur Bonds | 500 00 | |
| | do Peterborough do | 300 00 | |
| | Toronto Mortgage | 450 00 | |
| | | | 3200 00 |
| | Carried forward | | $85426 13 |

IN ACCOUNT.—*Continued.* *Cr.*

| | | $ cts. | $ cts. | $ cts. |
|---|---|---|---|---|
| | Brought forward | | | $73630 60 |
| | MAGDALEN ISLANDS. | | | |
| 1890. | | | | |
| Jan. 1.... | By Balance | 1015 29 | | |
| Dec. 31. | Revenue of the year | 59 24 | | |
| | | | 1074 53 | |
| | Paid Premium on Peterborough Bonds | 7 93 | | |
| | Accrued interest do do | 1 27 | | |
| | | | 9 20 | |
| | | | | 1065 33 |
| | NORTH INVERNESS. | | | |
| Jan. 1... | By Balance | 2948 58 | | |
| Dec. 31.. | Cash from Estate late Mrs. Doretha Jackson's Bequest | 900 75 | | |
| | Revenue of the year | 214 26 | | |
| | | | 4063 59 | |
| | Paid Rev. P. Roe | 183 33 | | |
| | Premium on Peterborough Bonds | 23 79 | | |
| | Accrued interest do do | 3 80 | | |
| | | | 210 92 | |
| | | | | 3852 67 |
| | NEW LIVERPOOL. | | | |
| Jan. 1... | By Balance | 1634 01 | | |
| Dec. 31.. | Revenue of the year | 107 76 | | |
| | | | 1741 77 | |
| | Paid Premium on Peterborough Bonds | 15 86 | | |
| | Accrued interest do do | 2 53 | | |
| | | | 18 39 | |
| | | | | 1723 38 |
| | NEW CARLISLE AND PASPEBIAC. | | | |
| Jan. 1... | By Balance | 3749 23 | | |
| Dec. 31.. | Revenue of the year | 236 81 | | |
| | | | 3986 04 | |
| | Paid Rev. F. M. Webster | 200 00 | | |
| | Premium on Peterborough Bonds | 31 72 | | |
| | Accrued interest do do | 5 06 | | |
| | | | 236 78 | |
| | | | | 3749 26 |
| | PORTNEUF. | | | |
| Jan. 1... | By Balance | 3096 39 | | |
| Dec. 31.. | Revenue of the year | 191 30 | | |
| | | | 3287 69 | |
| | Paid Premium on Peterborough Bonds | 23 79 | | |
| | Accrued interest do do | 3 80 | | |
| | | | 27 59 | |
| | | | | 3260 10 |
| | Carried forward | | | $87281 34 |

*Dr.* THE LOCAL ENDOWMENT FUND

| | | $ cts. | $ cts. |
|---|---|---|---|
| | Brought forward | | $85426 13 |
| | RIVIÈRE DU LOUP (EN BAS) | | |
| 1890. Dec. 31.. | City of St. John, N.B., Bonds | 200 00 | |
| | Toronto Mortgage | 200 00 | |
| | Montreal do | 750 00 | |
| | | | 1150 00 |
| | ST. SYLVESTER. | | |
| | Township of Tiny Bonds | 1000 00 | |
| | City of Montreal do | 500 00 | |
| | do Permanent Stock | 250 00 | |
| | County of Albert Bonds | 300 00 | |
| | City of Hamilton do | 250 00 | |
| | do St. John, N. B., Bonds | 100 00 | |
| | Town of Port Arthur do | 400 00 | |
| | do Peterborough do | 400 00 | |
| | Toronto Mortgage | 400 00 | |
| | | | 3600 00 |
| | SANDY BEACH. | | |
| | City of Sherbrooke Bonds | 700 00 | |
| | do Montreal Permanent Stock | 550 00 | |
| | Township of Tiny Bonds | 500 00 | |
| | County of Albert do | 300 00 | |
| | City of Hamilton do | 250 00 | |
| | Town of Port Arthur do | 650 00 | |
| | do Peterborough Bonds | 200 00 | |
| | Toronto Mortgage | 550 00 | |
| | | | 3700 00 |
| | SHIGAWAKE. | | |
| | City of Montreal Permanent Stock | 400 00 | |
| | Township of Albert Bonds | 200 00 | |
| | Town of Perth do | 200 00 | |
| | City of Hamilton do | 140 00 | |
| | Town of Peterborough Bonds | 400 00 | |
| | London West do | 500 00 | |
| | Town of Port Arthur do | 350 00 | |
| | Toronto Mortgage | 400 00 | |
| | | | 2590 00 |
| | STANSTEAD. | | |
| | City of Hamilton Bonds | 400 00 | |
| | Town of Port Arthur Bonds | 2300 00 | |
| | Toronto Mortgage | 900 00 | |
| | | | 3600 00 |
| | Carried forward | | $100066 13 |

IN ACCOUNT.—*Continued.* *Cr.*

| | | $ cts. | $ cts. | $ cts. |
|---|---|---|---|---|
| | Brought forward | | | $87281 34 |
| | **Rivière du Loup (en Bas)** | | | |
| 1890. | | | | |
| Jan. 1.. | By Balance | | 1163 37 | |
| Dec. 31.. | Revenue of the year | | 61 19 | |
| | | | | 1224 56 |
| | **St. Sylvester.** | | | |
| Jan. 1... | By Balance | 3650 63 | | |
| Dec. 31.. | Revenue of the year | 228 72 | | |
| | | | 3879 35 | |
| | Paid Rev. E. B. Husband | 200 00 | | |
| | Premium on Peterborough Bonds | 31 72 | | |
| | Accrued interest do do | 5 06 | | |
| | | | 236 78 | |
| | | | | 3642 57 |
| | **Sandy Beach.** | | | |
| Jan. 1... | By Balance | 3697 94 | | |
| Dec. 31.. | Revenue of the year | 226 60 | | |
| | | | 3924 54 | |
| | Paid Rev. G. T. Harding | 200 00 | | |
| | Premium on Peterborough Bonds | 15 86 | | |
| | Accrued interest do do | 2 53 | | |
| | | | 218 39 | |
| | | | | 3706 15 |
| | **Shigawake.** | | | |
| Jan. 1... | By Balance | 2381 46 | | |
| Dec. 31.. | Revenue of the year | 151 69 | | |
| | | | 2533 15 | |
| | Paid Premium on Peterborough Bonds | 31 72 | | |
| | Accrued interest do do | 5 06 | | |
| | | | 36 78 | |
| | | | | 2496 37 |
| | **Stanstead.** | | | |
| Jan. 1... | By Balance | 3491 61 | | |
| Dec. 31.. | Revenue of the year | 209 26 | | |
| | | | 3700 87 | |
| | Paid Rev. W. T. Forsythe | | 189 00 | |
| | | | | 3511 87 |
| | Carried forward | | | $101862 86 |

*Dr.* **THE LOCAL ENDOWMENT FUND**

| | | $ cts. | $ cts. |
|---|---|---|---|
| | Brought forward | | 100066 13 |
| | THREE RIVERS. | | |
| 1890. Dec. 31.. | City of Hamilton Bonds | 1380 00 | |
| | do do do (Water Works) | 120 00 | |
| | County of Albert do | 1400 00 | |
| | City of Sherbrooke do | 500 00 | |
| | do Montreal Permanent Stock | 375 00 | |
| | do do Terminable do | 500 00 | |
| | Toronto Mortgage | 600 00 | |
| | | | 4875 00 |
| | UPPER DURHAM AND L'AVENIR. | | |
| | City of Sherbrooke Bonds | 600 00 | |
| | do Hamilton do | 250 00 | |
| | County of Albert do | 200 00 | |
| | Town of Strathroy do | 100 00 | |
| | do Peterborough Bonds | 250 00 | |
| | Toronto Mortgage | 250 00 | |
| | Montreal do | 500 00 | |
| | | | 2150 00 |
| | Balance—Cash on deposit in the Savings Department of the Union Bank of Canada, bearing interest @ 4 p. c. | | 1846 37 |
| | | | $108937 50 |

We, the undersigned, have examined the Accounts and Vouchers of the above Fund, and have verified the Securities, and found the whole correct.

J. R. H. WHITE, J. A. READ, } Auditors.

Quebec, 28th January, 1891.

IN ACCOUNT.—*Continued.* *Cr*

| | | $ cts. | $ cts. | $ cts. |
|---|---|---|---|---|
| | Brought forward | | | 101862 86 |
| | THREE RIVERS. | | | |
| 1890. | | | | |
| Jan. 1... | By Balance | 4935 59 | | |
| Dec. 31.. | Revenue of the year | 304 80 | | |
| | | | 5240 39 | |
| | Paid Rev. J. H. Jenkins | 75 00 | | |
| | Rev. H. C. Stuart | 229 80 | | |
| | | | 304 80 | |
| | | | | 4935 59 |
| | UPPER DURHAM AND L'AVENIR. | | | |
| Jan. 1... | By Balance | 2041 16 | | |
| Dec. 31.. | Revenue of the year | 120 87 | | |
| | | | 2162 03 | |
| | Paid Premium on Peterborough Bonds | 19 82 | | |
| | Accrued interest do do | 3 16 | | |
| | | | 22 98 | |
| | | | | 2139 05 |
| | | | | $108937 50 |

E. & O. E.

ALEXANDER POPE,
Treasurer,
Clergy Trust Fund.

Quebec, 31st December, 1890.

*Dr.* THE GENERAL FUND OF THE
IN ACCOUNT WITH

| | | $ cts. | $ cts. |
|---|---|---|---|
| 1890. December 31 | To Grant for the Education of the Children of the Clergy | | 147 75 |
| | " Grants for outfits— | | |
| | Rev. G. H. A. Murray | 50 00 | |
| | Rev. J. C. Cox | 50 00 | |
| | Rev. V. Lacy | 50 00 | |
| | | | 150 00 |
| | " Expenses attending annual meeting | | 70 00 |
| | " Expenses for 1890,— | | |
| | Secretary for postage | 21 21 | |
| | Treasurer for postage, telegrams, &c. | 21 08 | |
| | Rent of Committee Room, 15 months | 19 00 | |
| | Printing and binding Reports for 1889 | 303 80 | |
| | Distributing do do | 13 53 | |
| | *Morning Chronicle*, advertising and printing | 88 55 | |
| | *Mercury*, advertising | 12 00 | |
| | Sundries, including stationery | 14 00 | |
| | | | 493 17 |
| | " Salary of Secretary for 1890 | | 300 00 |
| | do Treasurer do | | 100 00 |
| | " Expenses St. Francis District Association | | 12 00 |
| | " Balance | | 1818 26 |
| | | | $3091 18 |

We, the undersigned, have examined the Accounts and Vouchers of the above Fund, and found the same correct.

Quebec, 19th January, 1891. C. JUDGE, EDWIN POPE, } Auditors.

*Dr.* THE MISSION FUND OF THE
IN ACCOUNT WITH

| | | $ cts. |
|---|---|---|
| 1890. Dec. 31. | To Paid Honorary Treasurer of Diocesan Board, being revenue of the year | 4166 30 |
| | | $4166 30 |

We, the undersigned, have examined the Accounts and Vouchers of the above Fund, and found the same correct.

Quebec, 19th January, 1891. C. JUDGE, EDWIN POPE, } Auditors.

## DIOCESAN CHURCH SOCIETY, QUEBEC, THE TREASURER. *Cr.*

| | | | $ cts. | $ cts. |
|---|---|---|---|---|
| 1890. | | | | |
| January | 1 | By Balance | ..... | 1031 87 |
| | | " Subscriptions for 1889—detailed on page 195 of Report of 1889 | ..... | 19 91 |
| March | 5 | " Collection at Anniversary Meeting | ..... | 105 20 |
| December | 31 | " Subscriptions and collections,— | | |
| | | City of Quebec | 915 36 | |
| | | St. Francis District | 412 87 | |
| | | Megantic District | 125 96 | |
| | | Gaspé District | 41 88 | |
| | | | | 1496 07 |
| | | " Interest on Investments | ..... | 438 13 |
| | | | | $3091 18 |
| 1891. | | | | |
| January | 1 | By Balance | ..... | $1818 26 |

ALEXANDER POPE,
Treasurer,
Church Society.

Quebec, 31st December, 1890.

## QUEBEC DIOCESAN CHURCH SOCIETY. THE TREASURER. *Cr.*

| | | | $ cts. | $ cts. |
|---|---|---|---|---|
| 1890. | | | | |
| Dec. | 31. | By Amount of subscriptions for 1889, detailed on page 195 of Report for last year | ..... | 12 70 |
| | | " Offertories and subscriptions,— | | |
| | | St. James' Church, Cacouna | 570 16 | |
| | | City of Quebec | 1761 48 | |
| | | St. Francis District Association | 364 25 | |
| | | Megantic do do | 92 21 | |
| | | Gaspe do do | 59 81 | |
| | | | | 2847 91 |
| | | " Interest on Investments | ..... | 1305 69 |
| | | | | $4166 30 |

ALEXANDER POPE,
Treasurer,
Church Society.

Quebec, 31st December, 1890.

*Dr.* THE PENSION FUND OF THE
IN ACCOUNT WITH

| | | $ cts. | $ cts. |
|---|---|---|---|
| 1890. December 31 | To Pension Investment Account, transferred, being amount invested during the year.... | ..... | 900 00 |
| | " Pensions paid during the year :— | | |
| | Rev. M. Ker, D.D., 12 months..... | 400 00 | |
| | Rev. John Kemp, B.D., 12 months... | 600 00 | |
| | Rev. T. S. Chapman, M.A., 12 mos. | 356 68 | |
| | Rev. T. L. Ball, M.A., 12 months..... | 440 00 | |
| | Rev. E. C. Parkin, 6 months..... | 300 00 | |
| | | | 2096 68 |
| | " Balance..... | ..... | 4032 98 |
| | | | $7029 66 |

We, the undersigned, have examined the Accounts and Vouchers of the above Fund, and found the same correct.

C. JUDGE, EDWIN POPE, } Auditors.

Quebec, 19th January, 1891.

*Dr.* THE NICOLET ENDOWMENT FUND OF THE
IN ACCOUNT WITH

| | | $ cts. |
|---|---|---|
| 1890. December 31 | To Nicolet Endowment Fund. Investment Account transferred, being amount invested during the year..... | 75 00 |
| | " Cash paid to Rev. E. Cullen Parkin..... | 145 00 |
| | " " " Rev. T. Ball..... | 95 67 |
| | | $315 67 |

We, the undersigned, have examined the Accounts and Vouchers of the above Fund, and found the same correct.

C. JUDGE, EDWIN POPE, } Auditors.

Quebec, 19th January, 1891.

## QUEBEC DIOCESAN CHURCH SOCIETY. THE TREASURER. *Cr.*

| | | $ cts. | $ cts. |
|---|---|---|---|
| 1890. January 1... | By Balance..... | ..... | 2687 79 |
| | " Amounts received on account of 1889, and detailed on folio 195 or Report of last year | ..... | 3 25 |
| December 31 | " Offertories and Subscriptions,— | | |
| | St. James' Church, Cacouna..... | 73 08 | |
| | City of Quebec..... | 1464 26 | |
| | St. Francis District Association..... | 148 94 | |
| | Megantic do do ..... | 91 75 | |
| | Gaspé do do ..... | 47 42 | |
| | | | 1825 45 |
| | " Interest on Investments ..... | ..... | 2513 17 |
| | | | $7029 66 |
| 1890. December 31 | By Balance for Investment, brought down..... | ..... | $4032 98 |

ALEXANDER POPE,
Treasurer,
Church Society.

Quebec, 31st December, 1890.

## QUEBEC DIOCESAN CHURCH SOCIETY. THE TREASURER. *Cr.*

| | | $ cts. |
|---|---|---|
| 1890. December 31 | By Interest on Investments..... ..... | 315 67 |
| | | $315 67 |

ALEXANDER POPE,
Treasurer,
Church Society.

Quebec, 31st December, 1890.

## *Dr.* THE WIDOWS' AND ORPHANS' FUND OF THE IN ACCOUNT WITH

| | | $ cts. | $ cts. |
|---|---|---|---|
| 1890. Dec. 31.. | To Widows' and Orphans' Fund Investment Account transferred, being amount invested during the year | ..... | 1361 85 |
| | " Annuities paid as under, viz :— | | |
| | Widow of the Rev. J. Dalziel | 150 00 | |
| | do do do H. P. Mansbridge | 100 00 | |
| | do do do W. C. Merrick | 300 00 | |
| | do do do J. Simpson | 300 00 | |
| | do do do J. S. Sykes | 300 00 | |
| | do do do J. Torrance | 150 00 | |
| | do do do R. J. Ward, 6 months. | 150 00 | |
| | Widow and two children of the Rev. A. J. Woolryche | 400 00 | |
| | Widow and one child of Rev. W. S. Vial. | 350 00 | |
| | Widow and four children of Rev. J. H. Jenkins, 9 months | 375 00 | |
| | Daughter of the Rev. G. V. Housman | 75 00 | |
| | | | 2650 00 |
| | " Balance | ..... | 2010 82 |
| | | | $6022 67 |

We, the undersigned, have examined the Accounts and Vouchers of the above Fund, and found the same correct.

C. JUDGE,
EDWIN POPE, } Auditors.

Quebec, 19th January, 1891.

# QUEBEC DIOCESAN CHURCH SOCIETY. *Cr.*
## THE TREASURER.

| | | $ cts. | $ cts. |
|---|---|---|---|
| 1890. Jan. 1... | By Balance | ..... | 1679 64 |
| | "Subscriptions for 1889, detailed on folio 195 of Report of last year | ..... | 0 25 |
| Dec. 31. | "Annual Subscriptions from Clergymen, viz :— | | |
| | Rev. S. Riopel | 6 30 | |
| | do H. J. Petry | 12 00 | |
| | do H. C. Stuart | 5 90 | |
| | do T. Adams | 5 80 | |
| | do W. G. Faulconer | 5 00 | |
| | do A. H. Robertson | 5 00 | |
| | do G. R. Walters | 5 60 | |
| | do Edgar B. Husband—2 years | 10 00 | |
| | do Jos. Eames | 5 00 | |
| | do Thos. W. Fyles | 9 00 | |
| | do W. T. Forsythe | 5 00 | |
| | do H. S. Fuller | 5 40 | |
| | do W. Adcock | 5 00 | |
| | do A. J. Balfour | 6 50 | |
| | do Gustavus G. Nicolls | 5 70 | |
| | do Thomas Rudd | 5 00 | |
| | do J. Rothera | 5 80 | |
| | do Edwin Weary | 5 00 | |
| | do J. B. Debbage | 7 00 | |
| | do G. H. A. Murray | 5 20 | |
| | | | 125 20 |
| | "Subscriptions :— | | |
| | City of Quebec | 68 50 | |
| | St. Francis District Association | 78 53 | |
| | Megantic do do | 11 75 | |
| | Gaspé do do | 6 35 | |
| | | | 165 13 |
| | "Interest on Investments | ..... | 4052 45 |
| | | | $6022 67 |
| 1890. Dec. 31. | By Balance for Investment brought down | ..... | $2010 82 |

ALEXANDER POPE,
Treasurer,
Church Society.

Quebec, 31st December, 1890.

*Dr.* THE DEPOSITORY FUND OF THE
IN ACCOUNT WITH

| | | $ cts | $ cts. |
|---|---|---|---|
| 1890. December 31 | To Remittances to England and New York in payment for Books | 335 83 | |
| | " Duty, Freight and other charges on Books | 27 20 | |
| | " Subscriptions for 1889 to S. P. C. K., for the President and Secretary, £1 1s. 0d. each | 10 27 | |
| | " Royal Insurance Company, Premium for Insuring $800.00 to 13th July, 1891 | 8 00 | |
| | " Miss Wood, salary for 1890 | 80 00 | |
| | | | 461 30 |
| | " Balance | | 26 18 |
| | | | $487 48 |

We, the undersigned, have examined the Accounts and Vouchers of the above Fund, and found the same correct.

C. JUDGE,
EDWIN POPE, } Auditors.

Quebec, 19th January, 1891.

*Dr.* THE FUND FOR THE EDUCATION
IN ACCOUNT WITH

| | | $ cts. | $ cts. |
|---|---|---|---|
| 1890. January 1 | To Balance | | 10 25 |
| March 31 | " Grants to the following :— | | |
| | Rev. F. A. Smith | 50 00 | |
| | do F. Boyle | 75 00 | |
| | do J. H. Jenkins | 50 00 | |
| | do J. W. Norwood | 50 00 | |
| | Mrs. E. Woolryche | 50 00 | |
| | | | 275 00 |
| Sept'r 31 | " Grants to the following :— | | |
| | Rev. J. Rothera | 75 00 | |
| | do J. W. Norwood | 50 00 | |
| | do F. Boyle | 75 00 | |
| | Mrs. E. Woolryche | 50 00 | |
| | | | 250 00 |
| | | | $535 25 |
| 1890. December 31 | To Balance | | $5 38 |

We, the undersigned, have examined the Accounts and Vouchers of the above Fund, and found the same correct.

C. JUDGE,
EDWIN POPE, } Auditors.

Quebec, 19th January, 1891.

## QUEBEC DIOCESAN CHURCH SOCIETY, THE TREASURER. *Cr.*

| | | $ cts. |
|---|---|---|
| 1890. January 1 | By Balance | 7 01 |
| December 31 | " Proceeds sales of Books during the year | 480 47 |
| | | $487 48 |
| 1890. December 31 | By Balance | $26 18 |

ALEXANDER POPE,
Treasurer.
Church Society.

Quebec, 31st December, 1890.

## OF THE CHILDREN OF THE CLERGY, THE TREASURER. *Cr.*

| | | $ cts. | $ cts. |
|---|---|---|---|
| 1890. December 31 | By Grant from General Fund | | 147 75 |
| | " Donations from Robert Hamilton, Esq., being half amount of grants to the clergy | | 262 50 |
| | " Subscriptions :— | | |
| | City of Quebec | 102 00 | |
| | St. Francis District Association | 8 12 | |
| | Megantic do do | 9 50 | |
| | | | 119 62 |
| | By Balance | | 5 38 |
| | | | $535 25 |

ALEXANDER POPE,
Treasurer,
Church Society.

Quebec, 31st December, 1890.

*Dr.* THE EDUCATION FUND OF THE
IN ACCOUNT WITH

| | | | | $ cts. | $ cts. |
|---|---|---|---|---|---|
| 1890. Dec. 31.. | To Grants to Teachers, viz :— | | | | |
| | Bourg Louis No. 1, | 6 | months | 27 60 | |
| | do do 2, | 6 | " | 27 60 | |
| | Cape Cove 1, | 12 | " | 50 00 | |
| | Sandy Beach | 12 | " | 32 00 | |
| | Haldimand | 12 | " | 27 20 | |
| | York River | 6 | " | 19 20 | |
| | Lake Beauport | 6 | " | 19 20 | |
| | Stanstead | 6 | " | 39 00 | |
| | Portneuf | 6 | " | 19 20 | |
| | West Frampton | | | 27 60 | |
| | St. Ursule | | | 25 00 | |
| | East Durham | | | 16 80 | |
| | Bury | | | 30 00 | |
| | Magdalen Islands | | | 40 00 | |
| | | | | | 400 40 |
| | " Cash paid Rev. A. A. Von Iffland, inspecting schools and travelling expenses | | | | 71 67 |
| | " Cash paid R. Rogers, commission for collecting subscriptions | | | | 5 00 |
| | " Balance | | | | 390 10 |
| | | | | | $867 17 |

We, the undersigned, have examined the Accounts and Vouchers of the above Fund, and found the same correct.

C. JUDGE,
EDWIN POPE, } Auditors.

Quebec, 19th January, 1891.

## QUEBEC DIOCESAN CHURCH SOCIETY, THE TREASURER.

*Cr.*

| | | $ cts. | $ cts. |
|---|---|---|---|
| 1890. Jan. 1... | By Balance | ..... | 382 33 |
| Dec. 31.. | " Grant from Colonial and Continental Church Society, £80 | ..... | 385 34 |
| | " Subscriptions in the City of Quebec :— | | |
| | Andrews, Hon. Judge | 5 00 | |
| | Beckett, Thomas | 5 00 | |
| | Clapham, J. G | 2 00 | |
| | Dobell, R. R | 5 00 | |
| | Dunbar, Q.C., James | 2 00 | |
| | Dunn, T. H | 5 00 | |
| | Foote, John J | 2 00 | |
| | Hale, E. J | 2 00 | |
| | Hamilton, John | 5 00 | |
| | Hamilton, Robert | 5 00 | |
| | Irvine, Q.C., Hon. Judge | 2 00 | |
| | Irvine, C.B., C.M.G., Com. Gen. | 2 50 | |
| | Jones, E. A | 2 00 | |
| | Judge, C | 2 00 | |
| | Laurie, Mrs A | 2 00 | |
| | Machin, H. T | 2 00 | |
| | Meredith, Sir William | 3 00 | |
| | Price, Hon. Senator | 10 00 | |
| | Price, H. M | 2 00 | |
| | Quebec, Lord Bishop of | 10 00 | |
| | Rae, William | 5 00 | |
| | Sewell, M.D., Colin C | 2 00 | |
| | Scott, W. B | 1 00 | |
| | Shaw, Samuel J | 2 00 | |
| | Stuart, Sir Andrew | 2 00 | |
| | Tapp, W H | 8 00 | |
| | Veasey, George | 2 00 | |
| | Williams, Rev. Lennox W., M.A | 2 00 | |
| | | | 99 50 |
| | | | $867 17 |
| 1890. Dec. 31.. | By Balance | ..... | $390 10 |

ALEXANDER POPE,
Treasurer,
Church Society.

Quebec, 31st December, 1890.

*Dr.* **THE MOUNTAIN ENDOWMENT FUND IN ACCOUNT WITH**

| | | $ cts. |
|---|---|---|
| 1890. Dec. 31.. | To Venerable Archdeacon Roe, D.D., paid him—Revenue from the Fund for 1890 | 631 75 |
| | " Mountain Endowment Fund Investment account transferred, being amount invested during the year | 900 00 |
| | " Cash paid Registrar at Ste. Hénédine for certificate, &c., *re* Frampton property | 4 38 |
| | | $1536 13 |

We, the undersigned, have examined the Accounts and vouchers of the above Fund, and found the same correct.

C. JUDGE, EDWIN POPE, } Auditors.

Quebec, 19th January, 1891.

*Dr.* **THE COLONIAL AND CONTINENTAL WITH THE TREASURER,**

| | | $ cts. |
|---|---|---|
| 1890. Dec. 31.. | To Cash paid Rev. Josiah Ball, stipend for the year ending 30th June, 1890 | 242 08 |
| | " Grant to Education Fund, £80 sterling | 385 34 |
| | " Balance | 119 83 |
| | | $747 25 |

We, the undersigned, have examined the Accounts and Vouchers of the above Fund, and found the same correct.

C. JUDGE, EDWIN POPE, } Auditors.

Quebec, 19th January, 1891.

## QUEBEC DIOCESAN CHURCH SOCIETY, THE TREASURER. *Cr.*

| | | | $ cts. | $ cts. |
|---|---|---|---|---|
| 1890. Jan. 1... | By Balance | | ..... | 901 11 |
| Dec. 31.. | " Interest on Investments, viz : | | | |
| | Wingham Debentures, $3,000 at 6 p.c.... | $180 00 | | |
| | Less commission for collecting..... | 0 22 | | |
| | | | 179 78 | |
| | Sherbrooke School Bonds, $600 at 6 p.c.. | $ 36 00 | | |
| | Less commission for collecting..... | 0 25 | | |
| | | | 35 75 | |
| | Mortgage, Thomas McBain, $340 at 6 p.c..... | | 20 40 | |
| | do West Toronto, $3,000 at 5 p.c. | $150 00 | | |
| | do Scarborough, County York, $4,000 at 5½ p.c..... | 220 00 | | |
| | do Wilton Avenue, Toronto, $900 at 6 p.c. (6 months)..... | 27 00 | | |
| | | $397 00 | | |
| | Less commission for collecting..... | 9 91 | | |
| | | | 387 09 | |
| | " Interest from Savings Bank..... | | 12 00 | |
| | | | | 635 02 |
| | | | | $1536 13 |

ALEXANDER POPE,
Treasurer,
Church Society.

Quebec, 31st December, 1890.

## CHURCH SOCIETY, IN ACCOUNT QUEBEC DIOCESAN CHURCH SOCIETY. *Cr.*

| | | $ cts. |
|---|---|---|
| 1890. Jan. 1... | By Balance..... | 121 11 |
| Dec. 31.. | " Grant from the Colonial and Continental Church Society, £130 sterling..... | 626 14 |
| | | $747 25 |
| 1890. Dec. 31.. | By Balance..... | $119 83 |

ALEXANDER POPE,
Treasurer,
Church Society.

Quebec, 31st December, 1890.

*Dr.* SUNDRY FUNDS OF THE QUEBEC DIOCESAN WITH THE

| | | $ cts. | $ cts. |
|---|---|---|---|
| | BOURG LOUIS AYLWIN LEGACY FUND. | | |
| 1890. Dec. 31.. | To Payments made by order of the Rev. J. B. Debbage, with approval of the Lord Bishop, viz :— | | |
| | Hon. Treasurer Diocesan Board for assessments.. | 40 00 | |
| | Transferred to Clergy Trust for credit of Bourg Louis Endowment Fund..... | 64 50 | |
| | | | 104 50 |
| | | | $104 50 |
| | MONTMORENCY ENDOWMENT FUND. | | |
| 1890. Dec. 31.. | To Cash paid Rev. A. J. Balfour—13 months..... | ..... | 119 17 |
| | " Balance..... | ..... | 187 59 |
| | | | $306 76 |
| | ST. MICHAEL'S ENDOWMENT FUND. | | |
| 1890. Dec. 31.. | To Rev. Canon Von Iffland, Rector, paid him..... | ..... | 66 00 |
| | | | $66 00 |
| | GROSSE ISLE FUND. | | |
| 1890. Dec. 31.. | To Cash paid Rev. Canon Richardson..... | 60 00 | |
| | " " " T. Rudd..... | 50 00 | |
| | " " " H. J. Petry..... | 10 00 | |
| | " " " T. Blaylock.. ..... | 50 00 | |
| | " " " A. J. Balfour..... | 10 00 | |
| | " " " G. H. Parker..... | 20 00 | |
| | " " " T. A. Williams..... | 10 00 | |
| | | | 210 00 |
| | To Balance..... | ..... | 5 00 |
| | | | $215 00 |
| | CRANBOURNE GLEBE (Revenue Account.) | | |
| 1890. Dec. 31.. | To Cash paid Rev. J. Boyle..... | ..... | $8 00 |
| | BISHOP WILLIAMS' COMMEMORATION FUND. | | |
| 1890. Dec. 31.. | To Bishop Williams' Commemoration Fund Investment account, transferred, being amount invested during the year..... | ..... | 2600 00 |
| | " Cash paid the Lord Bishop of Quebec, being income for 1890, after deducting a sum sufficient to provide for premium paid for Upper Ottawa Improvement Company Bond ..... | ..... | 242 52 |
| | To Balance ..... | ..... | 659 71 |
| | | | $3502 23 |

We, the undersigned, have examined the Accounts and Vouchers of the above Funds, and found the same correct.

C. Judge,
Edwin Pope, } Auditors.

Quebec, 19th January, 1891.

## CHURCH SOCIETY, IN ACCOUNT TREASURER.

*Cr.*

| | | $ cts. | $ cts. |
|---|---|---|---|
| | **BOURG LOUIS AYLWIN LEGACY FUND.** | | |
| 1890. Dec. 31.. | By Interest on Investments, viz :— | | |
| | City of Brandon 7 p.c. Bonds | 105 00 | |
| | Less commission for collecting | 0 50 | |
| | | | 104 50 |
| | | | $104 50 |
| | **MONTMORENCY ENDOWMENT FUND.** | | |
| 1890. Jan. 1... | By Balance | ..... | 195 64 |
| April 2.. | " 6 months' interest on Montreal Mortgage | 55 00 | |
| July 14.. | " Interest on Montreal Mortgage from 10th April to 14th July | 28 62 | |
| | " Difference between 5 p.c. and 5½ p.c. from 14th July to 11th April, 1893, on Montreal Mortgage | 27 50 | |
| | | | 111 12 |
| | | | $306 76 |
| | By Balance | ..... | $187 59 |
| | **ST. MICHAEL'S ENDOWMENT FUND.** | | |
| 1890. Dec. 31.. | By Interest on Investments :— | | |
| | Hamilton Debentures, $1,000 @ 6 p.c | 60 00 | |
| | Albert County, N.B., Debentures, $100 @ 6 p.c.. | 6 00 | |
| | | | 66 00 |
| | | | $66 00 |
| | **GROSSE ISLE FUND.** | | |
| 1890. Dec. 31.. | By Balance | ..... | 15 00 |
| | " Government Grant | ..... | 200 00 |
| | | | $215 00 |
| Dec. 31.. | By Balance | ..... | $5 00 |
| | **CRANBOURNE GLEBE (REVENUE ACCOUNT.)** | | |
| 1890. Dec. 31.. | By 1 year's interest on $200 in Savings Bank, @ 4 p.c. | ..... | $8 00 |
| | **BISHOP WILLIAMS' COMMEMORATION FUND.** | | |
| 1890. Dec. 31.. | By Balance | ..... | 3245 43 |
| | " 12 months' interest on Upper Ottawa Improvement Company Bonds | 110 00 | |
| | " 6 months' interest on Toronto Mortgage....$78 00 | | |
| | Less commission for collecting... 1 95 | 76 05 | |
| | " Interest from Savings Bank | 70 75 | |
| | | | 256 80 |
| | | | $3502 23 |
| | By Balance | ..... | $659 71 |

ALEXANDER POPE,
Treasurer,
Church Society.

Quebec, 31st December, 1890.

*Dr.* QUEBEC DIOCESAN CHURCH SOCIETY.—

| | $ cts. | $ cts. |
|---|---|---|
| Debentures and other securities :— | | |
| Albert Debentures, 6 per cent | 2500 00 | |
| Belleville " 7 " | 2000 00 | |
| Brockville " 6 " | 5000 00 | |
| Hamilton " 6 " | 17173 33 | |
| Kingston " 6 " | 4866 66 | |
| Montreal " 6 " | 2000 00 | |
| Perth " 6 " | 7000 00 | |
| St. John, N.B., 6 " | 2000 00 | |
| Sherbrooke " 6 " | 12500 00 | |
| Strathroy " 6 " | 3000 00 | |
| Windsor " 6 " | 8000 00 | |
| Wingham " 6 " | 5000 00 | |
| Levis " 6 " | 2000 00 | |
| Upper Ottawa Improvement Co. Debent's, 5½ p.c. | 8000 00 | |
| Montreal Consolidated 7 p.c. Permt. Stock | 8000 00 | |
| " " 6 p.c. Stock | 900 00 | |
| Massawippi Valley Railway Company Stock | 100 00 | |
| Bank of Montreal, 5 shares | 1000 00 | |
| | | 91039 99 |
| Mortgages : | | |
| Sherbrooke, Centre Ward | 4000 00 | |
| Toronto, Gloucester street | 4000 00 | |
| " Park Lot, No. 10 | 4000 00 | |
| " Park Lot, No. 9 | 4800 00 | |
| " Yonge street | 10500 00 | |
| " Lot No. 23 | 5500 00 | |
| Montreal, No. 23, West Ward, (part) | 11500 00 | |
| Quebec, 2790, 2791 and part 2892 St. Lewis Ward | 5000 00 | |
| do 2029 and 2148 St. Peter's Ward | 4800 00 | |
| | | 54100 00 |
| *Bourg Louis Aylwin Legacy Fund.* | | |
| Brandon Debentures, 7 per cent | | 1500 00 |
| *Montmorency Endowment Fund.* | | |
| Mortgage, No. 23, West Ward, Mont., 5½ p.c. (part) | | 2000 00 |
| *Mountain Endowment Fund.* | | |
| Wingham Debentures, 6 per cent | 3000 00 | |
| Sherbrooke Protestant School Debentures, 6 p.c. | 600 00 | |
| Mortgage, Toronto, Park Lots 26-27 | 3000 00 | |
| " Scarborough, York County | 4000 00 | |
| " Valcartier Glebe | 340 00 | |
| " Frampton Property | 300 00 | |
| " Toronto, Wilton Avenue | 900 00 | |
| | | 12140 00 |
| *St. Michael's Endowment Fund.* | | |
| Albert Debentures, 6 per cent | 100 00 | |
| Hamilton Debentures, 6 per cent | 1000 00 | |
| | | 1100 00 |
| *Bishop Williams' Commemoration Fund.* | | |
| Upper Ottawa Improvement Co. Bonds | 2000 00 | |
| Mortgage—Wilton Avenue, Toronto | 2600 00 | |
| | | 4600 00 |
| | | 166479 99 |
| *Fund for Education of Children of the Clergy* | | 5 38 |
| Merchants' Bank, Savings Department | 9424 92 | |
| " " Current Account | 20 17 | |
| | | 9445 09 |
| | | $175930 46 |

We, the undersigned, have examined this Statement, found it correct, and verified the Securities connected therewith.

Quebec, 19th Jan'y, 1891.

C. JUDGE,
EDWIN POPE, } Auditors.

## BALANCE SHEET, 31st DECEMBER, 1890. *Cr.*

| | $ cts. | $ cts. |
|---|---|---|
| General Fund | 1818 26 | |
| Pension Fund | 4032 98 | |
| Widows' and Orphans' Fund | 2010 82 | |
| Education Fund | 390 10 | |
| Depository Fund | 26 18 | |
| Montmorency Endowment Fund | 187 59 | |
| Grosse Isle Fund | 5 00 | |
| Colonial & Continental Church Society | 119 83 | |
| Cranbourne Glebe Account | 200 00 | |
| Bishop Williams' Commemoration Fund | 659 71 | |
| | | 9450 47 |
| Investment Accounts :— | | |
| General Fund | 7266 92 | |
| Pension Fund | 41682 89 | |
| Widows' and Orphans' Fund | 67149 58 | |
| Mission Fund | 21656 18 | |
| Nicolet Endowment Fund | 5235 99 | |
| Bourg Louis Aylwin Legacy Fund | 1500 00 | |
| Mountain Endowment Fund | 12140 00 | |
| Montmorency Endowment Fund | 2000 00 | |
| St. Michael's Endowment Fund | 1100 00 | |
| Bishop Williams' Commemoration Fund | 4600 00 | |
| Premium and Discount on Debentures | 2148 43 | |
| | | 166479 99 |
| | | $175930 46 |

ALEXANDER POPE,
Treasurer,
Church Society.

Quebec, 31st December, 1890.

*Dr.* REVENUE ACCOUNT, DIOCESAN BOARD, IN ACCOUNT

| — | — | — | — |
|---|---|---|---|
| 1890. | | $ cts. | $ cts. |
| Dec. 31.. | To Amount of Stipends paid during the past year.. | 21632 36 | |
| | " " " still due, orders not yet presented ..... | 773 38 | |
| | | | 22405 74 |
| | " " of Pensions paid during the past year.. | ..... | 1130 00 |
| | " " paid for Special Missionary Work during the past year..... | ..... | 652 83 |
| | " " of Grants paid through Vacation Fund | ..... | 170 00 |
| | " " of General Expenses..... | ..... | 259 27 |
| | " " of Special Expenses.... ..... | ..... | 17 75 |
| | " Balance..... | ..... | 3024 30 |
| | " Amount carried forward ..... | ..... | $27659 89 |

WITH JOHN HAMILTON, HON. TREASURER. *Cr.*

| — | Arrears, 1st Jan., 1890. | Assessments for 1890. | Total. | Amounts received. | — |
|---|---|---|---|---|---|
| 1890. | $ cts. | $ cts. | $ cts. | $ cts. | $ cts. |
| Jany. 1—By Balance from last Account | ..... | ..... | ..... | ..... | 3148 75 |
| Dec 31—By Assessments received from the following Missions during the past year: | | | | | |
| Actonvale | ..... | 200 00 | 200 00 | 200 00 | |
| Danby | ..... | 70 00 | 70 00 | 70 00 | |
| Ascot Corner | 33 50 | 75 00 | 108 50 | 71 00 | |
| East Angus | 18 75 | 75 00 | 93 75 | 56 25 | |
| Westbury | 7 50 | 30 00 | 37 50 | 22 50 | |
| Bourg Louis | ..... | 160 00 | 160 00 | 160 00 | |
| Brompton | 30 00 | 80 00 | 110 00 | 85 00 | |
| Windsor Mills | 30 00 | 80 00 | 110 00 | 80 00 | |
| Barford | ..... | 60 00 | 60 00 | 60 00 | |
| Dixville | ..... | 60 00 | 60 00 | 60 00 | |
| Stanhope | ..... | 35 00 | 35 00 | 35 00 | |
| Perryboro' | ..... | 30 00 | 30 00 | 30 00 | |
| Coaticook | ..... | 850 00 | 850 00 | 637 50 | |
| Cape Cove | ..... | 330 00 | 330 00 | 330 00 | |
| Percé | ..... | 100 00 | 100 00 | 100 00 | |
| Danville | ..... | 330 00 | 330 00 | 330 00 | |
| Tingwick | ..... | 200 00 | 200 00 | 150 00 | |
| Lorne | ..... | 120 00 | 120 00 | 120 00 | |
| Kingsey Falls | 5 00 | ..... | 5 00 | 5 00 | |
| Hemison | ..... | 150 00 | 150 00 | 150 00 | |
| Standon | ..... | 25 00 | 25 00 | 25 00 | |
| West Frampton | 43 75 | 125 00 | 168 75 | 156 25 | |
| Cranbourne | 2 50 | 30 00 | 32 50 | 25 00 | |
| Cookshire | 150 00 | 387 50 | 537 50 | 537 50 | |
| Sandhill | ..... | 33 35 | 33 35 | 20 85 | |
| Johnville | ..... | 33 35 | 33 35 | 33 35 | |
| St. James, Gaspe | 10 25 | 225 00 | 235 25 | 235 25 | |
| St. Paul's, " | ..... | 200 00 | 200 00 | 200 00 | |
| Hatley | ..... | 365 00 | 365 00 | 365 00 | |
| Waterville .....credit | 05 | 150 00 | 149 95 | 149 95 | |
| Capelton | 12 50 | 50 00 | 62 50 | 62 50 | |
| North Hatley | ..... | 35 00 | 35 00 | 35 00 | |
| Shigawake | 40 00 | 160 00 | 200 00 | 161 60 | |
| Port Daniel | 62 50 | 130 00 | 192 50 | 160 00 | |
| L'Anse-aux-Gascons | ..... | 30 00 | 30 00 | 22 50 | |
| Inverness | 81 21 | 325 00 | 406 21 | 325 00 | |
| Upper Ireland | ..... | 249 10 | 249 10 | 172 10 | |
| Lower Ireland | ..... | 290 00 | 290 00 | 290 00 | |
| Adderley | ..... | 22 10 | 22 10 | 14 60 | |
| Marbleton | 62 50 | 145 80 | 208 30 | 187 50 | |
| Dudswell | ..... | 58 30 | 58 30 | 58 30 | |
| Kingsey | ..... | 275 00 | 275 00 | 275 00 | |
| Spooner Pond | ..... | 130 00 | 130 00 | 130 00 | |
| Denison's Mills | ..... | 165 00 | 165 00 | 165 00 | |
| Amounts carried forward | ..... | 6674 50 | ..... | 6559 50 | 3148 75 |

*Dr.* REVENUE ACCOUNT, DIOCESAN BOARD, IN ACCOUNT

| — | — | — | — |
|---|---|---|---|
| 1890. | | $ cts. | $ cts. |
| Dec. 31 | To amount brought forward..... | ..... | 27659 89 |
| | | | $27659 89 |

We, the undersigned Auditors, have verified the foregoing Accounts with the Vouchers and the balance of cash on hand, and have found the whole correct.

F. HOLLOWAY, } Auditors.
A. AHERN, }

Quebec, 27th January, 1891.

WITH JOHN HAMILTON, HON. TREASURER.—*Continued.* *Cr.*

| — | Arrears, 1st Jan., 1890. | Assessment for 1890. | Total. | Amounts received. | — |
|---|---|---|---|---|---|
| | $ cts. | $ cts. | $ cts. | $ cts. | $ cts. |
| Amounts brought forward.. | ..... | 6674 50 | ..... | 6559 50 | 3148 75 |
| ASSESSMENTS.—*Continued.* | | | | | |
| Leeds.. | ..... | 200 00 | 200 00 | 150 00 | |
| Kinnear's Mills | 20 00 | 100 00 | 120 00 | 95 00 | |
| Broughton | ..... | 10 00 | 10 00 | 10 00 | |
| Malbaie | 365 00 | 365 00 | 730 00 | 730 00 | |
| Upper Durham | 91 18 | 182 16 | 273 34 | 273 34 | |
| South Durham | 16 66 | 150 04 | 166 70 | 166 70 | |
| L'Avenir | 66 66 | 141 67 | 208 33 | 208 33 | |
| Magog | 48 00 | 300 00 | 348 00 | 348 00 | |
| Georgeville | 37 50 | 150 00 | 187 50 | 187 50 | |
| Fitch Bay | 6 25 | 25 00 | 31 25 | 31 25 | |
| Bachelder | ..... | 25 00 | 25 00 | 18 75 | |
| St. Sylvester | ..... | 55 00 | 55 00 | 55 00 | |
| St. George.. | ..... | 61 00 | 61 00 | 61 00 | |
| St. Giles | ..... | 30 00 | 30 00 | 30 00 | |
| Cumberland Mills | 5 25 | 21 00 | 26 25 | 26 25 | |
| Sandy Beach | ..... | 250 00 | 250 00 | 250 00 | |
| Peninsula.. | 25 25 | 100 00 | 125 25 | 100 00 | |
| Little Gaspé | 12 50 | 50 00 | 62 50 | 62 50 | |
| Portneuf | 37 50 | 103 25 | 140 25 | 103 25 | |
| Halesboro' | 40 50 | 47 00 | 87 50 | 71 00 | |
| Valcartier | ..... | 200 00 | 200 00 | 200 00 | |
| Rivière-du-Loup | ..... | 350 00 | 350 00 | 252 50 | |
| Randboro' ..... credit | 1 25 | 75 00 | 73 75 | 73 75 | |
| Island Brook | 18 75 | 75 00 | 93 75 | 93 75 | |
| New Carlisle | ..... | 300 00 | 300 00 | 300 00 | |
| Paspebiac | ..... | 300 00 | 300 00 | 300 00 | |
| St. John's, Melbourne | ..... | 175 00 | 175 00 | 131 25 | |
| Rockland Quarry | ..... | 25 00 | 25 00 | 18 75 | |
| Melbourne Ridge | ..... | 25 00 | 25 00 | ..... | |
| Grosse Isle | ..... | 25 00 | 25 00 | 21 62 | |
| Grindstone Id | ..... | 25 00 | 25 00 | 25 00 | |
| Drummondville | 95 83 | ..... | ..... | ..... | 10953 99 |
| | | 10615 62 | ..... | 10953 99 | |

| | |
|---|---|
| Dec. 31—By amount of Grant from Society for Propagation of Gospel. | 5297 86 |
| do do do do for Pensions. | 722 90 |
| do received from Mission Fund, Church Society | 2860 61 |
| do do do do Investment | 1305 69 |
| do do Clergy Trust Fund | 2000 00 |
| do do Guarantee Mission Fund | 1300 00 |
| do do Entry Island Contribution.. | 6 40 |
| do do Interest on Deposits | 63 69 |
| | $27659 89 |

E. & O. E.

J. HAMILTON,
Hon. Treasurer.

Quebec, 1st January, 1891.

## DIOCESAN BOARD—SUPPLEMENTARY STATEMENT.

AMOUNTS RECEIVED FROM THE CLOSING OF THE BOOKS TO 31ST JANUARY, 1891.

| | $ cts. |
|---|---|
| Peninsula | 25 00 |
| Sandhill | 12 50 |
| Leeds | 50 00 |
| St. John's, Melbourne | 44 00 |
| Rockland Quarry | 6 25 |
| Shigawake | 38 60 |
| Marbleton | 20 80 |
| Broughton | 12 50 |
| Tingwick | 50 00 |
| Portneuf | 37 50 |
| Halesboro' | 10 00 |
| Port Daniel | 32 50 |
| Windsor Mills | 30 00 |
| Coaticook | 212 50 |
| Inverness | 87 50 |
| Total | $669 65 |

J. HAMILTON,
Hon. Treasurer.

Quebec, 31st January, 1891.

# CHURCH SOCIETY.

## LIFE MEMBERS.

| | |
|---|---|
| The Earl of Dufferin, | $100 00 |
| Lord Monck (seven annual subscriptions) | 350 00 |
| The Marquis of Lansdowne | 50 00 |
| Lord Bishop of Quebec | 50 00 |
| Lord Bishop of Niagara | 150 00 |
| Allnatt, Rev. F. J. B., D. D | 60 00 |
| Ashe, Captain R. N | 50 00 |
| Ashe, Wm | 50 00 |
| Burstall, J | 50 00 |
| Burstall, Mrs. J | 50 00 |
| Carter, J | 50 00 |
| Dalton, Lt. R. A | 50 00 |
| Dobell, R. R | 100 00 |
| Forsyth, Joseph B | 50 00 |
| Forsyth, Mrs. Jos. B | 50 00 |
| Hamilton, John | 50 00 |
| Hamilton, Miss | 50 00 |
| Hamilton, Rev. C. Chetwood, M. A | 200 00 |
| Hamilton, Robert | 400 00 |
| Haslett, James | 50 00 |
| Hatherly, J. J | 50 00 |
| Heneker, R. W | 50 00 |
| Jones, Edwin | 50 00 |
| Judge, C | 50 00 |
| Lloyd, Rev. W. V | 50 00 |
| Lovell, J | 50 00 |
| Lowndes, J. J | 50 00 |
| Meredith, Sir William | $50 00 |
| Montizambert, F., M. D | 50 00 |
| Montizambert, Mrs. F | 50 00 |
| Mountain, Mrs. A. W | 50 00 |
| Parke, G. H | 50 00 |
| Parker, Mrs. G. H | 50 00 |
| Pennyfather, Rev. T., M. A | 94 66 |
| Price, E. J | 50 00 |
| Rae, W | 100 00 |
| Rhodes, James | 50 00 |
| Rhodes, Lt.-Col | 50 00 |
| Rhodes, Mrs | 50 00 |
| Ross, Mrs. J | 50 00 |
| Shaw, P. A | 50 00 |
| Shaw, S. J | 50 00 |
| Smith, Lt.-Col., R. B | 50 00 |
| Smith, R. H | 60 00 |
| Spragge, Mrs | 50 00 |
| Stuart, Mrs. G. Okill | 50 00 |
| The Rt Rev. Bishop Hellmuth | 50 00 |
| Thompson, Rev. J. H., M.A | 50 00 |
| Veasey, George | 50 00 |
| Wainright, R | 50 00 |
| Walker, Miss | 80 00 |
| Washer, Rev. C. B | 100 00 |
| Wood, W. F | 100 00 |
| Wright, Mrs | 50 00 |
| Wright, Rev. W., M.D | 50 00 |

## CONTRIBUTORS OF $50 AND UPWARDS, DECEASED.

| | |
|---|---|
| Anderson, W. H | $ 50 00 |
| Andrews, Thos | 50 00 |
| Baldwin, Hon. R | 50 00 |
| Bell, A. O | 50 00 |
| Benson, Thomas | 50 00 |
| Black, J | 50 00 |
| Black, Hon. H., C.B | 50 00 |
| Bonner, J | 50 00 |
| Bowen, Hon. Chief Justice | 50 00 |
| Boxer, Rear Admiral | 50 00 |
| Brooke, Mrs | 50 00 |
| Burnet, Mrs. D | 50 00 |
| Burstall, H | 50 00 |
| Burstall, E | $50 00 |
| Caldwell, Sir H. J., Bart | 50 00 |
| Campbell, A | 100 00 |
| Campbell, Saxton | 50 00 |
| Carpenter, F. S | 50 00 |
| Chandler, Col. (to Nicolet Endowment Fund) | 100 00 |
| Chapman, W | 50 00 |
| Christie, Major W. P | 100 00 |
| Cochran, Hon. A. W | 50 00 |
| Cockell, Miss | 50 00 |
| Cream, Mrs | 50 00 |
| Doolittle, Rev. L | 50 00 |

CONTRIBUTORS OF $50.00. AND UPWARDS, DECEASED.—*Continued.*

| | |
|---|---|
| Douglass, G. M., M.D | $50 00 |
| Drum, W. | 100 00 |
| Elgin, Lord | 100 00 |
| Estcourt, Major General | 50 00 |
| Estcourt, Lady | 50 00 |
| Fletcher, Hon. Mr. Justice | 50 00 |
| Forsyth, James B. | 50 00 |
| Fraser, Hon. J. M | 50 00 |
| Gale, J. V | 50 00 |
| George, Miss | 50 00 |
| Gillespie, A | 50 00 |
| Glover, Thos | 50 00 |
| Gray, F. R | 50 00 |
| Hale, Hon. E. (senior) | 50 00 |
| Hall, G. B | 60 00 |
| Hall, Geo | 100 00 |
| Hall, Mrs. G. B | 60 00 |
| Hamilton, F | 50 00 |
| Hamilton, Mrs | 100 00 |
| Harbeson, Mrs | 50 00 |
| Head, Rt Hon. Sir E., Bart | 350 00 |
| Heath, James | 50 00 |
| Hincks, Hon. Sir F | 50 00 |
| Hoffman, C | 50 00 |
| Housman, Rev. G. V., M. A | 50 00 |
| Hunt, James | 50 00 |
| Hunt, Mrs. Weston | 50 00 |
| Hunt, Weston | 50 00 |
| Jackson, Rev. C | 50 00 |
| Jessop, H | 50 00 |
| Jones, H. N | 50 00 |
| Kerr, J. H | 50 00 |
| King, C | 100 00 |
| Leeds, Rev. J. | 50 00 |
| LeMesurier, H | 50 00 |
| Levey, C. E | 50 00 |
| Lisgar, Lord | 200 00 |
| Mackie, Major, W. S | 50 00 |
| Mackie, Rev. Geo., D.D | 100 00 |
| MacLaren, James | 60 00 |
| Marler, W. G | 50 00 |
| Metcalf, Lord | 100 00 |
| Milne, Rev. G., M.A | 50 00 |
| Mountain, Rt. Rev. G. J. Lord Bishop of Quebec, (annual for 21 years) | 100 00 |
| Do. to Depository Fund | 10 00 |
| Do. to Mission Fund (annual for 5 years) | 800 00 |
| Mountain, Col. C. B | 73 00 |
| Mountain, Lieut. J. G | 50 00 |
| Mountain, Mrs. G. R | 50 00 |
| Mountain, Miss K | $50 00 |
| Mountain, Rev. A. W | 150 00 |
| Nairne, John | 50 00 |
| Nicolls, Rev. J. H., D.D | 50 00 |
| Noad, H. J | 50 00 |
| Patterson, P | 50 00 |
| Pemberton, Hon. G | 50 00 |
| Pennefather, R. M | 50 00 |
| Petry, W | 50 00 |
| Petry, W., junior | 50 00 |
| Pipon, Mrs. C | 50 00 |
| Poston, E | 50 00 |
| Poston, W | 50 00 |
| Poston, Mrs. W | 50 00 |
| Poston, C | 50 00 |
| Poston, Thomas | 50 00 |
| Price, W | 50 00 |
| Price, Hon. David | 50 00 |
| Pye, John | 50 00 |
| Racey, J | 50 00 |
| Ramsay, Rev. J | 50 00 |
| Reid, Rev. C. P., D. C. L | 400 00 |
| Rolph, Hon. J | 50 00 |
| Ross, Hon. J | 50 00 |
| Rowan, F. M., Sir W., G.C.B | 50 00 |
| Scott, H. S | 50 00 |
| Sealy, J | 100 00 |
| Sewell, Rev. E. W., M.A | 50 00 |
| Sewell, Rev. H. D | 50 00 |
| Sheppard, Miss | 50 00 |
| Smith, C. W | 50 00 |
| Somerset, Capt. Aylmer | 150 00 |
| Spragge, W | 50 00 |
| Stayner, T. A | 50 00 |
| Stewart, Hon. John | 50 00 |
| Stuart, Hon. G. Okill | 50 00 |
| Stuart, Hon. Sir Jas., Bart | 100 00 |
| Symes, G. B | 50 00 |
| Symes, R | 50 00 |
| Taylor, Miss | 50 00 |
| Trigge, T | 50 00 |
| Trigge, H. W | 50 00 |
| Trollope, General Sir C., K.C.B. | 50 00 |
| Usborne, G. W | 50 00 |
| Valleau, W. B | 50 00 |
| Wait, Rev. W. W | 400 00 |
| Walker, Hon. W | 100 00 |
| Wilbraham, Rev. C. P | 50 00 |
| Willoughby, Rev. M | 50 00 |
| Wood, R | 50 00 |
| Wood, G. A. L | 50 00 |
| Young, D. D | 100 00 |

# LEGACIES.

| | |
|---|---|
| 1845—W. Yule, of Chambly | $ 100 00 |
| 1848—Hon. Chief Justice Reid, of Montreal | 400 00 |
| 1850—Col. Chandler, of Nicolet, (for Endowment Fund) | 100 00 |
| 185. Miss Finlay, of Quebec, to the Lord Bishop, for Widows and Orphans of Clergymen, to be applied at his discretion; by him transferred to charge of the Church Society | 2000 00 |
| 1854—Miss Walker, of Lennoxville (for the Widows and Orphans of Clergymen) | 40 00 |
| 1863—Mountain, Rt. Rev. G. J., Lord Bishop of Quebec, (for Mission Fund) | 600 00 |
| 1863—Hon. W. Walker (to W. & O. Fund) | 400 00 |
| 1866—J. Waterson, of Quebec (to Widows' and Orphans' Fund.) | 50 00 |
| 1869—Mrs. Dunn, of Three Rivers (for Endowment Fund) | 1400 00 |
| 1870—Miss Sheppard, of Drummondville (for Endowment Fund) | 2000 00 |
| 1876—Robert Kirkland, of Leeds (to Widows' and Orphans' Fund) | 40 00 |
| 1877—John Hall, of Leeds (Pension Fund) | 1000 00 |
| Miss Taylor, of Quebec (General Fund) | 400 00 |
| " " " (W. & O. Fund) | 400 00 |
| 1878—Mrs. Bankier (Pension Fund) | 100 00 |
| " " (W. & O. Fund) | 100 00 |
| 1880—Mrs. G. B. Hall, (for Montmorency Mission) | 2000 00 |
| C. E. Levey (for Endowment Fund of St. Michael's) | 1000 00 |
| 1881—Rev. G. Milne, M.A. (W. & O. Fund) | 100 00 |
| " " " (Pension Fund) | 100 00 |
| Mrs. Aylwin, of Montreal (for Bourg Louis) | 1400 00 |
| Henry S. Scott, of Quebec (W. & O. Fund) | 125 00 |
| " " " (Mission Fund) | 125 00 |
| Hon. David E. Price, " (W. & O. Fund) | 500 00 |
| 1884—Mrs. Nairne, Quebec (W. & O. Fund) | 4000 00 |
| 1887—Mrs. Sample | 50 00 |
| 1888—William White (for W. & O. Fund) | 500 00 |
| Mrs. Porteous (for Mission Fund) 5 shares Bank of Montreal stock, par value | 1000 00 |
| Rev. Dr. Reid, (for Pension Fund) | 1000 00 |
| Mr. Mack, Brompton, (for Endowment Fund) | 1000 00 |
| 1889—C. A. Richardson, (Endowment Fund of Stanstead Church) | 673 22 |
| Mrs. Doretha Jackson, (Endowmend Fund of North Inverness Church) | 900 75 |
| 1890—Hon. J. H. Pope, (Endowment Fund of Cookshire Church) | 4,000 00 |
| | $26,603 97 |

## *Rule adopted by Central Board, 17th January,* 1888.

All subscriptions (which by By-Law V. are due on 1st January in each year), duly supported by the Alphabetical Lists as Vouchers, must be in the hands of the Hon. Treasurer of the Society *before* Christmas Day; and where there are local Treasurers, on such day as may be appointed by the District Associations, to enable such Treasurers to hand their money and vouchers to the Hon. Treasurer of the Society *before* Christmas Day.

Any money received by the Hon. Treasurer after Christmas Day to be treated as *late*, and brought into the following year's account. The lists, accompanying the late remittances will not in future be published, but merely the total amount received for each Fund opposite the name of the Parish or Mission.

*N.B.—See new Rule on previous Page.*

# Statement of Amounts raised in the several Parishes and Missions of the Diocese,

1890.

## QUEBEC.—CATHEDRAL DISTRICT ASSOCIATION.

LADIES' COMMITTEE.

Secretary-Treasurer, .. .. .. .. .. .. .. MRS. WILLIAMS.

FOR MISSION FUND.

| NAMES. | General Fund. | Mission Fund. | Pension Fund. | W. & O. Fund. | Education of Children of Clergy Fund. | TOTAL. |
|---|---|---|---|---|---|---|
| *Collected by Miss Gertrude Shaw.* | $ cts. | $ cts. | $ cts. | $ cts. | $ cts. | $ cts. |
| Adams, Mrs | ..... | 0 50 | ..... | ..... | ..... | 0 50 |
| Andrews, Mrs. G | ..... | 1 00 | ..... | ..... | ..... | 1 00 |
| Aylwin, Mrs | ..... | 1 00 | ..... | ..... | ..... | 1 00 |
| Billingsley, Mrs | ..... | 1 00 | ..... | ..... | ..... | 1 00 |
| Cross, Miss | ..... | 1 00 | ..... | ..... | ..... | 1 00 |
| D'Alboy, Mrs | ..... | 0 25 | ..... | ..... | ..... | 0 25 |
| Ellis, Mrs | ..... | 0 50 | ..... | ..... | ..... | 0 50 |
| Geggie, Mrs | ..... | 1 00 | ..... | ..... | ..... | 1 00 |
| Holliwell, Mrs | ..... | 0 50 | ..... | ..... | ..... | 0 50 |
| Hill, Mrs | ..... | 0 50 | ..... | ..... | ..... | 0 50 |
| Hunt, Mrs | ..... | 1 00 | ..... | ..... | ..... | 1 00 |
| Kuhring, Mrs | ..... | 1 00 | ..... | ..... | ..... | 1 00 |
| Langlois, Mrs | ..... | 1 00 | ..... | ..... | ..... | 1 00 |
| McGie, Mrs | ..... | 1 00 | ..... | ..... | ..... | 1 00 |
| Pozer, Mrs | ..... | 1 00 | ..... | ..... | ..... | 1 00 |
| Ryland, Mrs | ..... | 0 50 | ..... | ..... | ..... | 0 50 |
| Shaw, Mrs. S. J | ..... | 4 00 | ..... | ..... | ..... | 4 00 |
| Turcot, Mrs | ..... | 0 50 | ..... | ..... | ..... | 0 50 |
| Welch, Mrs. J. Y | ..... | 2 00 | ..... | ..... | ..... | 2 00 |
| *Collected by Miss M. C. Phillips.* | | | | | | |
| Austin, Mrs | ..... | 1 00 | ..... | ..... | ..... | 1 00 |
| Clint, Mrs | ..... | 1 00 | ..... | ..... | ..... | 1 00 |
| Colley, Mrs. A | ..... | 1 00 | ..... | ..... | ..... | 1 00 |
| Cummings, Mrs | ..... | 0 50 | ..... | ..... | ..... | 0 50 |

## QUEBEC—CATHEDRAL DISTRICT ASSOCIATION.—*Continued.*

| NAMES. | General Fund. | Mission Fund. | Pension Fund. | W. & O. Fund. | Education of Children of Clergy Fund. | TOTAL. |
|---|---|---|---|---|---|---|
| | $ cts. | $ cts. | $ cts | $ cts. | $ cts. | $ cts. |
| Dunbar, Mrs. | | 1 00 | | | | 1 00 |
| Evans, Mrs | | 1 00 | | | | 1 00 |
| Forrest, Mrs. | | 1 00 | | | | 1 00 |
| Foote, Miss M | | 1 00 | | | | 1 00 |
| Hunt, Miss | | 1 00 | | | | 1 00 |
| Healey, Miss | | 1 00 | | | | 1 00 |
| Lane, Miss | | 0 50 | | | | 0 50 |
| Meredith, Lady | | 4 00 | | | | 4 00 |
| Macpherson, Mrs. | | 5 00 | | | | 5 00 |
| Marsden, Mrs. | | 1 00 | | | | 1 00 |
| Olsen, Miss Niga | | 0 25 | | | | 0 25 |
| Parke, Dr. | | 1 00 | | | | 1 00 |
| Pope, Miss | | 1 00 | | | | 1 00 |
| Russell, Mrs. Henry | | 1 00 | | | | 1 00 |
| Sewell, Mrs. C. C. | | 1 00 | | | | 1 00 |
| Steadman, Miss Jane | | 1 00 | | | | 1 00 |
| Stuart, Mrs. Okill | | 2 00 | | | | 2 00 |
| Smith, Mrs. G. F. | | 2 00 | | | | 2 00 |
| Turner, Mrs. R. | | 2 00 | | | | 2 00 |
| Wade, Mrs. | | 0 50 | | | | 0 50 |
| Walters, Mrs. | | 1 00 | | | | 1 00 |
| Welch, Mrs. Lacon | | 1 00 | | | | 1 00 |
| Wotherspoon, Miss | | 1 50 | | | | 1 50 |
| *Coll. by Miss Mary Petry.* | | | | | | |
| Anderson, Mrs. | | 5 00 | | | | 5 00 |
| Ahern, Mrs. | | 1 00 | | | | 1 00 |
| Boswell, Mrs. | | 1 00 | | | | 1 00 |
| Boswell, Mrs. St. G. | | 1 00 | | | | 1 00 |
| Dunn, Miss A | | 1 00 | | | | 1 00 |
| Eno, Mrs. | | 1 00 | | | | 1 00 |
| Fraser, Mrs. | | 0 75 | | | | 0 75 |
| Hale, Mrs. | | 1 00 | | | | 1 00 |
| Hall, Miss | | 1 00 | | | | 1 00 |
| Hemming, Miss | | 1 00 | | | | 1 00 |
| Hemming, Mrs. | | 2 00 | | | | 2 00 |
| Joly, Mrs. Ed | | 1 00 | | | | 1 00 |
| Jones, Mrs. | | 1 00 | | | | 1 00 |
| Jones, Mrs. E. A. | | 1 00 | | | | 1 00 |
| Laird, Miss | | 1 00 | | | | 1 00 |
| More, Mrs. | | 1 00 | | | | 1 00 |
| Machin, Mrs. | | 1 00 | | | | 1 00 |
| Petry, Mrs | | 1 00 | | | | 1 00 |
| Schwartz, Mrs. | | 2 00 | | | | 2 00 |
| Sewell, Mrs. Hope | | 1 00 | | | | 1 00 |
| Sewell, Mrs. Ed. | | 1 00 | | | | 1 00 |
| Torre, Mrs. | | 1 00 | | | | 1 00 |
| White, Mrs. Alf. H. | | 1 00 | | | | 1 00 |

## QUEBEC—CATHEDRAL DISTRICT ASSOCIATION.—*Continued.*

| NAMES. | General Fund. | Mission Fund. | Pension Fund. | W. & O. Fund. | Education of Children of Clergy Fund. | TOTAL. |
|---|---|---|---|---|---|---|
| *Collected by Miss H. E. Stevenson.* | $ cts. | $ cts. | $ cts. | $ cts. | $ cts. | $ cts. |
| Boswell, Miss | | 1 00 | | | | 1 00 |
| Cochran, Mrs | | | | 1 00 | | 1 00 |
| Dunscomb, Mrs | | 1 00 | | | | 1 00 |
| Benson Hall, Mrs | | 1 00 | | | | 1 00 |
| Hatch, Mrs | | 0 50 | | | | 0 50 |
| Norris, Mrs | | 1 00 | | | | 1 00 |
| Payne, Mrs | | 1 00 | | | | 1 00 |
| Phillips, Mrs | | 0 50 | | | | 0 50 |
| Price, Mrs | | 1 00 | | | | 1 00 |
| Richardson, Mr | | 1 00 | | | | 1 00 |
| Rickaby, Mrs | | 1 00 | | | | 1 00 |
| Ross, Mrs. Wellington | | 1 00 | | | | 1 00 |
| Smith, Mrs. R. H | | 1 00 | | | | 1 00 |
| Staveley, Mrs | | 1 00 | | | | 1 00 |
| Stevenson, Miss | | 1 00 | | | | 1 00 |
| Webb, Mrs | 1 00 | | | | | 1 00 |
| Welch, Mrs | | 1 00 | | | | 1 00 |
| *Collected by Mrs. Williams.* | | | | | | |
| Andrews, Mrs | 1 00 | | | | | 1 00 |
| Ashe, Mrs | 1 00 | | | | | 1 00 |
| Beckett, Mrs | 5 00 | | | | | 5 00 |
| Champion, Mrs | | 1 00 | | | | 1 00 |
| Fry, Mrs | | 4 00 | | | | 4 00 |
| Gibbons, Miss, England | | 5 00 | | | | 5 00 |
| Meredith, Mrs. G. | | 1 00 | | | | 1 00 |
| Patton, Mrs | 1 00 | | | | | 1 00 |
| Rexford, Mrs | 2 00 | | | | | 2 00 |
| Russell, Mrs | | 1 00 | | | | 1 00 |
| Scott, Mrs. W. W | 2 00 | | | | | 2 00 |
| Scott, Mrs. G | | 1 00 | | | | 1 00 |
| Shaw, Mrs. P. A | 2 00 | | | | | 2 00 |
| Turnbull, Mrs | | 4 00 | | | | 4 00 |
| Welch, Mrs. W | | 1 00 | | | | 1 00 |
| Williams, Mrs | 20 00 | | | | | 20 00 |
| Wurtele, Mrs | 1 00 | | | | | 1 00 |
| Arnot, Mrs | 1 00 | | | | | 1 00 |
| Blanchet, Mrs | 1 00 | | | | | 1 00 |
| Browning, Mrs | 1 00 | | | | | 1 00 |
| Benson, Mrs. Ernest | 1 00 | | | | | 1 00 |
| Brown, Mrs | 0 50 | | | | | 0 50 |
| Davidson, Mrs | 1 00 | | | | | 1 00 |
| Drum, Mrs | 2 00 | | | | | 2 00 |
| Goodday, Mrs | 3 00 | | | | | 3 00 |
| Holt, Mrs. Stanley | 1 00 | | | | | 1 00 |

## QUEBEC.—CATHEDRAL DISTRICT ASSOCIATION.—*Continued.*

| NAMES. | General Fund. | Mission Fund. | Pension Fund. | W. & O. Fund. | Education of Children of Clergy Fund. | TOTAL. |
|---|---|---|---|---|---|---|
| | $ cts. | $ cts. | $ cts. | $ cts. | $ cts. | $ cts |
| Holt, Mrs. T. | 1 00 | | | | | 1 00 |
| de Kastner, Mrs. | 0 50 | | | | | 0 50 |
| Kennedy, Mrs. | 1 00 | | | | | 1 00 |
| Lemesurier, Mrs. | 1 00 | | | | | 1 00 |
| Little, Mrs. | 0 25 | | | | | 0 25 |
| Mountain, Mrs. M. G. | 1 00 | | | | | 1 00 |
| Maclaren, Mr. | 2 00 | | | | | 2 00 |
| Ord, Miss. | 1 00 | | | | | 1 00 |
| Poston, Mrs. | 4 00 | | | | | 4 00 |
| Ryder, Mrs. | 1 00 | | | | | 1 00 |
| Scott, Mrs. C. | 1 00 | | | | | 1 00 |
| Stuart, Mrs. E. | 1 00 | | | | | 1 00 |
| Swift, Miss | 0 50 | | | | | 0 50 |
| Young, Mrs. G. B. | 1 00 | | | | | 1 00 |
| Fraser, Mrs. Dudley | 1 00 | | | | | 1 00 |
| Total | 64 75 | 115 25 | | 1 00 | | 181 00 |
| Mrs. Williams' Christmas Tree | | 164 06 | | | | 164 06 |
| Mrs. Williams' Missionary Box | | 7 65 | | | | 7 65 |
| Total Ladies' List....$ | 64 75 | 286 96 | | 1 00 | | 352 71 |

### GENTLEMEN'S COMMITTEE.

Secretary-Treasurer .. .. .. .. .. .. .. J. C. MORE.

| *Collected by Mr. J. C. More.* | $ cts. | $ cts. | $ cts. | $ cts. | $ cts. | $ cts. |
|---|---|---|---|---|---|---|
| Ahern, A. | 2 00 | | | | | 2 00 |
| Andrews, jr., F. H. | | | | 3 00 | | 3 00 |
| Beckett, T. | 10 00 | | | | | 10 00 |
| Billingsley, F. | 5 00 | | | | | 5 00 |
| Boswell, V. | 5 00 | | | | | 5 00 |
| Clapham, J. G. | 5 00 | | | | | 5 00 |
| Cummings, A. | 2 00 | | | | | 2 00 |
| Champion, C. P. | 10 00 | | | | | 10 00 |
| Dunbar, Jas. | 5 00 | | | | | 5 00 |
| Dunn, T. H. | 10 00 | 10 00 | 10 00 | | | 30 00 |
| Dunn, L. H. | 10 00 | 5 00 | | | | 15 00 |
| Dean of Quebec | | 10 00 | | | 5 00 | 15 00 |
| Evans, L. | | 3 00 | | | 2 00 | 5 00 |
| Fry, Jno. S. | 5 00 | | | | | 5 00 |
| Fraser, K. G. | 4 00 | | | | | 4 00 |
| Hunt, A. F. | 10 00 | | | | | 10 00 |

## QUEBEC.—CATHEDRAL DISTRICT ASSOCIATION.—*Continued.*

| NAMES. | General Fund. | Mission Fund. | Pension Fund. | W. & O. Fund. | Education of Children of Clergy Fund. | TOTAL. |
|---|---|---|---|---|---|---|
| | $ cts. | $ cts. | $ cts. | $ cts. | $ cts. | $ cts. |
| Hale, E. J. | 10 00 | | | | | 10 00 |
| Holloway, F. | 5 00 | | | | | 5 00 |
| Joly de Lotbinière, E. G. | 2 00 | | | | | 2 00 |
| Lord Bishop of Quebec | 40 00 | | | | | 40 00 |
| Machin, H. T. | 5 00 | | | | | 5 00 |
| Meredith, Sir Wm. | 5 00 | | | | | 5 00 |
| Macpherson, Wm. M. | | 10 00 | | | | 10 00 |
| More, J. C. | 10 00 | | | | | 10 00 |
| Patton, B. | 2 00 | | | | | 2 00 |
| Price, H. M. | | | | 5 00 | 5 00 | 10 00 |
| Russell, W. E. | 5 00 | | | | | 5 00 |
| Rexford, Rev. E. I. | 15 00 | 15 00 | | | | 30 00 |
| Rae, Wm. | 60 00 | 20 00 | 20 00 | | | 100 00 |
| Scott, E. G. | 5 00 | | | | | 5 00 |
| Scott, J. G. | 2 00 | | | | | 2 00 |
| Scott, C. A. | 2 00 | | | | | 2 00 |
| Scott, W. C. | 2 50 | 2 50 | | | | 5 00 |
| Shaw, P. A. | 5 00 | | | | | 5 00 |
| Shaw, S. J. | 2 00 | | | 4 00 | | 6 00 |
| Sewell, E. L. | 4 00 | | | | | 4 00 |
| Smith, R. Harcourt | 5 00 | | | | | 5 00 |
| Smith, R. H. | | 20 00 | | 10 00 | | 30 00 |
| Smith, Mrs. R. H. | 5 00 | 5 00 | 10 00 | | | 20 00 |
| Staveley, H. | | 5 00 | | | | 5 00 |
| Stevenson, J. | 10 00 | | | | | 10 00 |
| Turner, R. | 5 00 | | | | | 5 00 |
| Veasey, G. | | | | | 10 00 | 10 00 |
| Welch, J. Y. | | | | 10 00 | | 10 00 |
| Webb, E. E. | 10 00 | | | | | 10 00 |
| Wade, E. H. | 5 00 | | | | | 5 00 |
| Welch, J. L. | 2 00 | | | | | 2 00 |
| Wurtele, E. F. | 2 00 | | | | | 2 00 |
| Welch, R. C. | | | | 2 00 | | 2 00 |
| Wurtele, W. G. | | | 5 00 | | | 5 00 |
| Young, G. B. S. | 2 00 | | | | | 2 00 |
| Clint, Wm. | 4 00 | | | | | 4 00 |
| Norris, T. H. | 2 00 | | | | | 2 00 |
| Parke, C. S., M.D. | 5 00 | | | | | 5 00 |
| Welch, W. W. | 5 00 | | | | | 5 00 |
| Total Gentlemen's List | 326 50 | 105 50 | 45 00 | 34 00 | 22 00 | 533 00 |
| " Ladies' " | 64 75 | 286 96 | | 1 00 | | 352 71 |
| Offertory Collections | 27 89 | 83 47 | 105 31 | | | 216 67 |
| Offertory, Opening of Synod | | 23 26 | | | | 23 26 |
| Total Cathedral | 419 14 | 499 19 | 150 31 | 35 00 | 22 00 | 1125 64 |

# QUEBEC—ST. MATTHEW'S CHURCH.

Secretary-Treasurer .. .. .. .. Mr. J. R. H. White.

| Names. | General Fund. | Mission Fund. | Pension Fund. | W. & O. Fund. | Education of Children of Clergy Fund. | Total. |
|---|---|---|---|---|---|---|
| *Coll. by Miss Cecilia Price.* | $ cts. | $ cts. | $ cts. | $ cts. | $ cts. | $ cts. |
| Baile, Mrs. D. R. | | 0 50 | 0 50 | | | 1 00 |
| Cooke, Mrs. | 0 50 | | | | | 0 50 |
| Colston, Mrs. A. | 1 00 | | | | | 1 00 |
| Dynes, Mrs. | 0 50 | | | | | 0 50 |
| Friend, A. | 1 00 | | | | | 1 00 |
| Gugy, Mrs. | | 1 00 | | | | 1 00 |
| Hamilton, Mrs. John | | 5 00 | | | 5 00 | 10 00 |
| Hawkins, Mrs. A. | 1 00 | | | | | 1 00 |
| Laird, John | | | | 2 00 | | 2 00 |
| Laurie, Mrs. A. | 5 00 | | | | | 5 00 |
| Lower, Mr. S. | 1 00 | | | | | 1 00 |
| O'Regan, Mr. | | 1 00 | | | | 1 00 |
| Pemberton, Mrs. | 1 00 | | | | | 1 00 |
| Pope, Mrs. S. | 2 00 | | | | | 2 00 |
| Pope, Mrs. E. | 1 00 | | | | | 1 00 |
| Payne, Mrs. | 1 00 | | | | | 1 00 |
| Price, The Misses | 15 00 | | | | | 15 00 |
| Scott, Mrs. | 1 00 | | | | | 1 00 |
| Turner, Mrs. J. R. | 1 00 | | | | | 1 00 |
| Teakle, Mrs | 1 00 | | | | | 1 00 |
| White, Mrs. J. R. H. | 1 00 | | | | | 1 00 |
| Williams, Rev. L. W | 10 00 | 15 00 | 5 00 | | | 30 00 |
| Winfield, Mrs. | 1 00 | | | | | 1 00 |
| White, Mrs. G. R. | 2 00 | | | | | 2 00 |
| *Collected by Miss Violet Montizambert.* | | | | | | |
| Boakes, H. | 2 00 | | | | | 2 00 |
| Coleman, Mr. | | 1 00 | | | | 1 00 |
| de Léry, Mrs. G. | 1 00 | | | | | 1 00 |
| Dodridge, Mrs. | 1 00 | | | | | 1 00 |
| Dawson, Miss | | 4 00 | | | | 4 00 |
| Hall, Mrs. P. P. | | 1 00 | | 2 00 | | 3 00 |
| Hamilton, Mrs. W. | 1 00 | | | | | 1 00 |
| Hamilton, John | 20 00 | 20 00 | 5 00 | | 5 00 | 50 00 |
| Hamilton, Mrs. J. | 2 00 | | | | | 2 00 |
| Henderson, Mrs. W. | 2 00 | | | | | 2 00 |
| Hoare, Mrs. | | 2 00 | | | | 2 00 |
| Kimlin, Mrs. | | 1 00 | | | | 4 00 |
| Kennedy, Mrs. | | 0 50 | | | | 0 50 |
| Kuhring, C. | | 4 00 | | | | 4 00 |
| Newton, Miss | | | 1 00 | | | 1 00 |
| Parker, Miss | 1 00 | | | | | 1 00 |
| Pratten, Mrs. | | 3 00 | | | | 3 00 |
| Rogers, Miss | 1 00 | | | | | 1 00 |
| Rogers, Mr. | 1 00 | | | | | 1 00 |
| Stewart, Miss | 1 00 | | | | | 1 00 |
| Stewart, Miss B. | 1 00 | | | | | 1 00 |
| Wheeler, Miss | 1 00 | | | | | 1 00 |

## QUEBEC.—ST. MATTHEW'S CHURCH.—*Continued.*

| NAMES. | General Fund. | Mission Fund. | Pension Fund. | W. & O. Fund. | Education of Children of Clergy Fund. | TOTAL. |
|---|---|---|---|---|---|---|
| *Collected by Mr. C. W. Phillips.* | $ cts. | $ cts. | $ cts. | $ cts. | $ cts. | $ cts. |
| Baile, D R | 1 00 | | | | | 1 00 |
| Billett, J. G. | 2 00 | | | | | 2 00 |
| Dunn, Stewart H | 5 00 | | | | | 5 00 |
| Eckhardt, W. H. A | 1 00 | 1 00 | | | | 2 00 |
| Hall, P. P | 5 00 | 5 00 | | | | 10 00 |
| Hamilton, Robert | 60 00 | 400 00 | 40 00 | | | 500 00 |
| Johnston, F | | 1 00 | | | | 1 00 |
| Lampson, F. Geo | 2 00 | | | | | 2 00 |
| Lemesurier, E | 2 00 | | | | | 2 00 |
| Laird, jr, Jno | 1 00 | | | 1 00 | | 2 00 |
| Lamb, R | 0 50 | | | | | 0 50 |
| O'Connor, Chris | 2 00 | | | | | 2 00 |
| Pope, A | | 5 00 | | | | 5 00 |
| Pope, E | 5 00 | | | | | 5 00 |
| Poston, Geo | | | | 1 00 | | 1 00 |
| Ready, J. A. (1889) | 1 00 | | | 1 00 | | 2 00 |
| Ready, J. A. (1890) | 1 00 | | | 1 00 | | 2 00 |
| Racey, Ernest J | 1 00 | | | | | 1 00 |
| Richardson, J | | | | 1 00 | | 1 00 |
| Ross, Dr. H. D | 1 00 | | | | | 1 00 |
| Scott, W. B | 1 00 | | | | | 1 00 |
| Taylor, T | 1 00 | | | | | 1 00 |
| White, J. R. H. | 2 00 | | | | | 2 00 |
| Young, T. Ainslie | 2 00 | | | | | 2 00 |
| Missionary Box | | 3 30 | | | | 3 30 |
| *Coll. by Miss F. I. Irvine.* | | | | | | |
| Beach, Geo | | 2 00 | | | | 2 00 |
| Burford, J | 1 00 | 1 00 | | | | 2 00 |
| Boomer, Miss | | 0 50 | | 0 50 | | 1 00 |
| Boomer, Miss Eva | | 1 00 | | | | 1 00 |
| Broomer, Geo | 2 00 | | | | | 2 00 |
| Boswell, Miss L | | 1 00 | | | | 1 00 |
| Carter, W. H. | | | 5 00 | | | 5 00 |
| Campbell, R | | 2 00 | | | | 2 00 |
| Colvin, Geo | | | 1 00 | | | 1 00 |
| Futvoye, Miss | | 1 00 | | | | 1 00 |
| Guerout, Mrs | 5 00 | | | | | 5 00 |
| Gowen, Mrs. E | 1 00 | | | | | 1 00 |
| Green, Miss | | 20 00 | | | | 20 00 |
| Hall, Mrs. W. C | | 5 00 | | | | 5 00 |
| Hamilton, Miss J | 20 00 | 30 00 | 10 00 | | 20 00 | 80 00 |
| Irvine, Hon. G | | 5 00 | | | | 5 00 |
| Irvine, M Bell | 10 00 | 10 00 | | | | 20 00 |
| Irvine, Mrs. M. Bell | | 20 00 | | | | 20 00 |
| Irvine, Miss F. I. | 1 00 | 1 00 | | | | 2 00 |
| Judge, C | 2 00 | 1 00 | 2 00 | | | 5 00 |
| Kell, Mrs | | 0 50 | | | | 0 50 |

## QUEBEC.—ST. MATTHEW'S CHURCH.—*Continued.*

| NAMES. | General Fund. | Mission Fund. | Pension Fund. | W. & O. Fund. | Education of Children of Clergy Fund. | TOTAL. |
|---|---|---|---|---|---|---|
| | $ cts. | $ cts. | $ cts. | $ cts. | $ cts. | $ cts. |
| Montizambert, Dr. | 5 00 | 25 00 | 10 00 | | 10 00 | 50 00 |
| Montizambert, Mrs. F. | | 30 00 | 10 00 | | 10 00 | 50 00 |
| Montizambert, Miss L. | | 1 00 | | | | 1 00 |
| Mathews, A | | 1 00 | | | | 1 00 |
| Moffatt, Mrs. | 1 00 | | | | | 1 00 |
| Montizambert, Mrs. | 1 00 | | | | | 1 00 |
| Nightingale, Mrs. | 2 00 | | | | | 2 00 |
| Plees, Mrs., for 1889 and 1890 | | 30 00 | 40 00 | | | 70 00 |
| Pratten, H. J. | | 5 00 | | | | 5 00 |
| Purdie, Mrs. | 1 00 | | | | | 1 00 |
| Pye, Mrs | | 1 00 | | | | 1 00 |
| Rayner, Mrs. | | 0 25 | | | | 0 25 |
| Romeril, Mrs | 1 00 | | | | | 1 00 |
| Sykes, Mrs | | | 2 00 | | | 2 00 |
| Sykes, Miss | | | 1 00 | | | 1 00 |
| Snaith, Mrs. | | | 1 00 | | | 1 00 |
| Scott, Miss | 1 00 | | | | | 1 00 |
| Thomson, Miss | 1 00 | | | | | 1 00 |
| Vial, Mrs. | | 1 00 | | | | 1 00 |
| Vial, Miss | | 1 00 | | | | 1 00 |
| Walker, Miss | 10 00 | 50 00 | 10 00 | | 10 00 | 80 00 |
| Williams, Rev. T. A. | | 2 00 | | | | 2 00 |
| White, Geo. | 5 00 | | | | | 5 00 |
| | 248 50 | 722 55 | 143 50 | 9 50 | 60 00 | 1184 05 |
| Offertory Collections | 139 00 | 145 79 | 96 08 | | | 380 87 |
| Total St. Matthew's | 387 50 | 868 34 | 239 58 | 9 50 | 60 00 | 1564 92 |

## QUEBEC—ST. MICHAEL'S CHURCH.

| *Collected by Mrs. Forsyth.* | $ cts. | $ cts. | $ cts. | $ cts. | $ cts. | $ cts. |
|---|---|---|---|---|---|---|
| Baile, John | | 4 00 | | | | 4 00 |
| Bignell, Mrs. | | 1 00 | | | | 1 00 |
| Barrow, Mrs. | | 0 50 | | | | 0 50 |
| Boxer, Miss | | 3 00 | | | | 3 00 |
| Bowen, Mrs. J. | | 1 00 | | | | 1 00 |
| Burstall, John | | 10 00 | | | | 10 00 |
| Bruce, Miss | | 0 50 | | | | 0 50 |
| Carrol, Mrs | | 1 25 | 1 00 | | | 2 25 |
| Carswell, Mrs | | 1 00 | | | | 1 00 |
| Cogan, Miss | | 1 00 | | | | 1 00 |
| Edwards, Mrs | | 2 00 | | | | 2 00 |

## QUEBEC.—ST. MICHAEL'S CHURCH.—*Continued.*

| NAMES. | General Fund. | Mission Fund. | Pension Fund. | W. & O. Fund. | Education of Children of Clergy Fund. | TOTAL. |
|---|---|---|---|---|---|---|
| | $ cts. | $ cts. | $ cts. | $ cts. | $ cts. | $ cts. |
| Forsyth, J. Bell | | 5 00 | | | | 5 00 |
| Forsyth, Mrs | | 10 00 | | | | 10 00 |
| Forsyth. Miss | | 2 50 | | 2 50 | | 5 00 |
| Fraser, Mrs | | 0 50 | | | | 0 50 |
| Graddon, Mrs | | 1 00 | | | | 1 00 |
| Graddon, Miss | | 1 00 | | | | 1 00 |
| Herring, Mrs | | 4 00 | | | | 4 00 |
| Irvine, Miss | | 5 00 | | | | 5 00 |
| LeMoine, Mrs | | 1 00 | | | | 1 00 |
| Lang, Mrs | | 0 35 | | | | 0 35 |
| Levey, Mrs | | 10 00 | | | | 10 00 |
| Livingston, Mrs | | 0 25 | | | | 0 25 |
| Lowe, Robert | | 2 00 | | | | 2 00 |
| Macdonald, Mrs | | 1 00 | | | | 1 00 |
| Montizambert, Miss. | | 1 00 | | | | 1 00 |
| Moss, Miss | | 1 00 | | | | 1 50 |
| Munroe, Miss | | 5 00 | | | | 5 00 |
| Nelson, Mrs | | 1 00 | | | | 1 00 |
| O'Neill, Mrs | | 0 25 | | | | 0 25 |
| O'Neill, Jas. | | 0 25 | | | | 0 25 |
| Price, E. J. | 20 00 | 20 00 | 20 00 | 20 00 | 20 00 | 100 00 |
| Penny, John | | 0 25 | | | | 0 25 |
| Penny, W. | | 0 40 | | | | 0 40 |
| Rhodes, Col. | | 5 00 | | | | 5 00 |
| Rhodes, Mrs. | | 5 00 | | | | 5 00 |
| Rhodes, Miss | | 5 00 | | | | 5 00 |
| Reid, Mrs | | 0 25 | | | | 0 25 |
| Seed, Mrs | | 0 50 | | | | 0 50 |
| Todd, T | | 0 50 | | | | 0 50 |
| Todd, Miss | | 0 25 | | | | 0 25 |
| Temple, Mrs. | | 1 00 | | | | 1 00 |
| Treggett, Mrs | | 1 00 | | | | 1 00 |
| Von Iffland, Rev. Canon | | 5 00 | | | | 5 00 |
| Von Iffland, Mrs | | 2 00 | | | | 2 00 |
| Villeneuve, Mrs | | 1 00 | | | | 1 00 |
| A Friend | | 5 00 | | | | 5 00 |
| Westbrooke, Miss | | 1 00 | | | | 1 00 |
| Wheeler, Mrs | | 1 00 | | | | 1 00 |
| | 20 00 | 131 50 | 21 00 | 22 50 | 20 00 | 215 00 |
| Offertory Collections | 10 27 | 233 02 | 1026 85 | | | 1270 14 |
| Total St. Michael's | 30 27 | 364 52 | 1047 85 | 22 50 | 20 00 | 1485 14 |

# QUEBEC—ST. PETER'S CHURCH.

| Names. | General Fund. | Mission Fund. | Pension Fund. | W. & O. Fund. | Education of Children of Clergy Fund. | Total. |
|---|---|---|---|---|---|---|
| *Collected by Miss Esther Martin.* | $ cts. | $ cts. | $ cts. | $ cts. | $ cts. | $ cts. |
| Balfour, Rev. A. J. | 10 00 | | | | | 10 00 |
| Barlow, Mrs. | | 0 50 | | | | 0 50 |
| Davison, Mrs. H. | | | 0 50 | | | 0 50 |
| Hookes, Mr. A. E. | | 1 00 | | | | 1 00 |
| Lawrence, Mrs. G. | | 1 00 | | | | 1 00 |
| Martin, Mrs. W. W. | | | 0 50 | | | 0 50 |
| *Collected by Miss Maggie Borland.* | | | | | | |
| Andrews, Hon. Judge | 7 00 | | | | | 7 00 |
| Borland, Mrs. R. | 4 00 | | | | | 4 00 |
| Borland, George | 1 00 | | | | | 1 00 |
| Borland, Andrew | 2 00 | | | | | 2 00 |
| Brocklesby, C. M. | 2 00 | | | | | 2 00 |
| Campbell, Miss | 1 00 | | | | | 1 00 |
| Chambers, E. T. D. | 2 00 | | | | | 2 00 |
| Dupont, Wm. | 1 00 | | | | | 1 00 |
| Hamlyn, Mrs. H. | 1 00 | | | | | 1 00 |
| Gillender, Mrs. | 1 00 | | | | | 1 00 |
| Holt, Thos. | 1 00 | | | | | 1 00 |
| Jones, Miss J. | 1 00 | | | | | 1 00 |
| Morgan, Mrs. C. E. | 3 00 | | | | | 3 00 |
| Price, Mrs. J. | 1 00 | | | | | 1 00 |
| Tozer, Mrs. W. | 1 00 | | | | | 1 00 |
| *Collected by Mrs. Elliott.* | | | | | | |
| Elliott, Mrs. | 2 00 | | | | | 2 00 |
| Perry, Mrs. George | | 0 50 | | | | 0 50 |
| Teakle, Mrs. John | | 0 50 | | | | 0 50 |
| Tozer, Mr. W. A. | 5 00 | | | | | 5 00 |
| Tozer, Mr. R. S. | 2 00 | | | | | 2 00 |
| Tozer, Miss | | 2 00 | | | | 2 00 |
| *Collected by Miss Perry.* | | | | | | |
| Carson, Mrs. S. | 1 00 | | | | | 1 00 |
| Handley, Mrs. Chas. | 1 00 | | | | | 1 00 |
| Perrett, Mrs. | | 0 50 | | | | 0 50 |
| Perry, Mrs. J. | 1 00 | | | | | 1 00 |
| | 51 00 | 6 00 | 1 00 | | | 58 00 |
| Offertories | 7 00 | 5 33 | 7 25 | | | 19 60 |
| Total St. Peter's | 58 00 | 11 33 | 8 27 | | | 77 60 |

## QUEBEC—ST. PAUL'S CHURCH.

| NAMES. | General Fund. | Mission Fund. | Pension Fund. | W. & O. Fund. | Education of Children of Clergy Fund. | TOTAL. |
|---|---|---|---|---|---|---|
| *Collected by Mrs. George Robinson* | $ cts. | $ cts. | $ cts. | $ cts. | $ cts. | cts. |
| Edwards, Mrs. Jas. | 0 50 | ..... | ..... | ..... | ..... | 0 50 |
| Hawkin, Abel | ..... | ..... | 0 50 | 0 50 | ..... | 1 00 |
| Kelly, Mrs. Wm. | 0 25 | ..... | ..... | ..... | ..... | 0 25 |
| Kelly, Miss | 0 25 | ..... | ..... | ..... | ..... | 0 25 |
| Kean, Mrs. | 0 20 | ..... | ..... | ..... | ..... | 0 20 |
| Kennedy, Mrs. J. | 0 50 | ..... | ..... | ..... | ..... | 0 50 |
| Kennedy, Mr. O. | 1 00 | 1 00 | 1 00 | ..... | ..... | 3 00 |
| Moore, Mrs. | 0 25 | ..... | ..... | ..... | ..... | 0 25 |
| Morrett, Mrs. C. | 0 50 | ..... | ..... | ..... | ..... | 0 50 |
| Pruneau, Mrs. | 0 50 | ..... | ..... | ..... | ..... | 0 50 |
| Patton, Jas., jr | 2 00 | ..... | ..... | ..... | ..... | 2 00 |
| Piper, Jas. | 1 00 | 0 50 | ..... | ..... | ..... | 1 50 |
| Read, Mrs. | 0 50 | ..... | ..... | ..... | ..... | 0 50 |
| Richardson, Canon | 5 00 | ..... | ..... | ..... | ..... | 5 00 |
| Richardson, Mrs. | 2 00 | ..... | ..... | ..... | ..... | 2 00 |
| Robinson, Geo. | 1 00 | 1 00 | ..... | 1 00 | ..... | 3 00 |
| Robinson, Mrs. Geo. | 2 00 | ..... | ..... | ..... | ..... | 2 00 |
| Taylor, E. H. | 2 00 | 2 00 | 1 00 | ..... | ..... | 5 00 |
| Taylor, J. B | 1 00 | 1 00 | 1 00 | ..... | ..... | 3 00 |
| Offertory Collections | ..... | 12 60 | 14 75 | ..... | ..... | 27 35 |
| Total St. Paul's | 20 45 | 18 10 | 18 25 | 1 50 | ..... | 58 30 |

## QUEBEC CITY.—RECAPITULATION.

| | $ cts. | $ cts. | $ cts. | $ cts. | $ cts. | $ cts. |
|---|---|---|---|---|---|---|
| Cathedral | 419 14 | 499 19 | 150 31 | 35 00 | 22 00 | 1125 64 |
| St. Matthew's | 387 50 | 868 34 | 239 58 | 9 50 | 60 00 | 1564 92 |
| St. Michael's | 30 27 | 364 52 | 1047 85 | 22 50 | 20 00 | 1485 14 |
| St. Peter's | 58 00 | 11 33 | 8 27 | ..... | ..... | 77 60 |
| St. Paul's | 20 45 | 18 10 | 18 25 | 1 50 | ..... | 58 30 |
| Trinity | ..... | ..... | ..... | ..... | ..... | ..... |
| Total | 915 36 | 1761 48 | 1464 26 | 68 50 | 102 00 | 4311 60 |

# ST. FRANCIS DISTRICT ASSOCIATION.

| Names. | General Fund. | Mission Fund. | Pension Fund. | W. & O. Fund. | Education of Children of Clergy Fund. | Total. |
|---|---|---|---|---|---|---|
| Acton. | $ cts. | $ cts | $ cts. | $ cts. | $ cts. | $ cts. |
| Brown, Dr. O. C. | ..... | 1 00 | ..... | ..... | ..... | 1 00 |
| Dion, Simeon | ..... | 1 00 | ..... | ..... | ..... | 1 00 |
| Guertin, Francis | ..... | 1 00 | ..... | ..... | ..... | 1 00 |
| Shortley, William | ..... | 1 00 | ..... | ..... | ..... | 1 00 |
| Towle, Miss E. H. | ..... | 1 00 | ..... | ..... | ..... | 1 00 |
| Wells, Mrs. Geo. B. | ..... | 1 00 | ..... | ..... | ..... | 1 00 |
| Wurtele, Mrs. L. C. | ..... | 1 00 | ..... | ..... | ..... | 1 00 |
| Wurtele, Rev L. C. | ..... | ..... | ..... | 5 00 | ..... | 5 00 |
| Wurtele, Minnie | ..... | 1 00 | ..... | ..... | ..... | 1 00 |
| Offertory Collections | 2 25 | 3 00 | 2 00 | 1 75 | ..... | 9 00 |
| Total Acton | 2 25 | 11 00 | 2 00 | 6 75 | ..... | 22 00 |
| Barford | | | | | | |
| Dixville Offertory | ..... | 1 49 | 1 96 | ..... | ..... | 3 45 |
| St. Lawrence " | ..... | 0 85 | 1 00 | ..... | ..... | 1 85 |
| Stanhope " | 1 82 | 1 11 | 3 90 | 5 00 | ..... | 11 83 |
| Perryboro' " | 1 42 | 1 11 | 1 14 | ..... | ..... | 3 67 |
| Total Barford | 3 24 | 4 56 | 8 00 | 5 00 | ..... | 20 80 |
| Barnston. | | | | | | |
| Barnston Offertory | 1 57 | 2 47 | ..... | ..... | ..... | 4 04 |
| Fitch Bay " | 0 41 | 0 63 | ..... | ..... | ..... | 1 04 |
| Total Barnston | 1 98 | 3 10 | ..... | ..... | ..... | 5 08 |
| Bishop's College, Lennoxville. | | | | | | |
| Offertory | 5 00 | 6 71 | 9 24 | 9 78 | ..... | 30 73 |
| Brompton and Windsor. | | | | | | |
| Addison, Mrs. H. | 0 25 | ..... | ..... | ..... | ..... | 0 25 |
| Addison, Mrs. Thos. | 0 25 | ..... | ..... | ..... | ..... | 0 25 |
| Addison, Miss H. | 0 25 | ..... | ..... | ..... | ..... | 0 25 |
| Brooks, Miss M. | 0 25 | ..... | ..... | ..... | ..... | 0 25 |
| Allen, Miss J. J. | 0 50 | ..... | ..... | ..... | ..... | 0 50 |
| Briggs, Mr. A. A. | 0 25 | ..... | ..... | ..... | ..... | 0 25 |
| Cox, Rev. J. C. | 0 50 | ..... | ..... | ..... | ..... | 0 50 |
| Cox, Mrs. J. B. | 0 50 | ..... | ..... | ..... | ..... | 0 50 |
| Knapp, Mrs. Alfred | 0 50 | ..... | ..... | ..... | ..... | 0 50 |
| Kendall, Mr. | 0 25 | ..... | ..... | ..... | ..... | 0 25 |
| Kelly, Wm | 0 25 | ..... | ..... | ..... | ..... | 0 25 |
| Jameson, R. S. | 0 25 | ..... | ..... | ..... | ..... | 0 25 |
| McLaughlin, Carrie | 0 25 | ..... | ..... | ..... | ..... | 0 25 |

## St. Francis District Association.—*Continued.*

| Names. | General Fund. | Mission Fund. | Pension Fund. | W. & O. Fund. | Education of Children of Clergy Fund. | Total. |
|---|---|---|---|---|---|---|
| | $ cts. | $ cts. | $ cts. | $ cts. | $ cts. | $ cts. |
| McLean, Mr. A | 0 50 | | | | | 0 50 |
| McLean, Harold | 0 50 | | | | | 0 50 |
| McHardy, Mrs | 0 25 | | | | | 0 25 |
| Robinson, Mrs W | 0 50 | | | | | 0 50 |
| Robinson, Miss E | 0 50 | | | | | 0 50 |
| Riches, Jno | 0 25 | | | | | 0 25 |
| Riff, Mrs. W | 0 25 | | | | | 0 25 |
| Reed, Mrs | 0 50 | | | | | 0 50 |
| Stevens, Mr. G | 1 00 | | | | | 1 00 |
| Stukins, Lizzie | 0 25 | | | | | 0 25 |
| Stukins, Adeline | 0 25 | | | | | 0 25 |
| Stewart, Jas | 0 25 | | | | | 0 25 |
| Wright, Mr. Wm | 0 50 | | | | | 0 50 |
| Young, Mr. Jno | 0 25 | | | | | 0 25 |
| Friends | 0 35 | | | | | 0 35 |
| Offertory Collections | | 5 25 | | | | 5 25 |
| Total Brompton and Windsor | 10 35 | 5 25 | | | | 15 60 |
| Coaticooke. | | | | | | |
| Offertory | 4 00 | 4 00 | 4 00 | | | 12 00 |
| Compton. | | | | | | |
| Blossom, Mrs. M | | 1 00 | | | | 1 00 |
| Cochrane, Hon. M. H | 5 00 | | | | | 5 00 |
| Cochrane, Mrs | 2 00 | | | | | 2 00 |
| Cochrane, Miss | 1 00 | | | | | 1 00 |
| Cochrane, Miss M. G | 1 00 | | | | | 1 00 |
| Cochrane, Miss B. L | 1 00 | | | | | 1 00 |
| Cochrane, J. A | 2 00 | | | | | 2 00 |
| Compton Ladies' College | 5 00 | | | | | 5 00 |
| Doak, Mrs J | 1 00 | | | | | 1 00 |
| Drake, C. P | 1 00 | | | | | 1 00 |
| McDougall, Mrs | | | | 1 00 | | 1 00 |
| Parker, Rev. G. H | 2 00 | | | | | 2 00 |
| Pallister, Mrs | 0 50 | | | | | 0 50 |
| Pallister, Miss | 0 50 | | | | | 0 50 |
| Reneau, Mrs | 1 00 | | | | | 1 00 |
| Smith, Mrs | | | | 1 00 | | 1 00 |
| Spafford, Mrs | | | | 0 50 | | 0 50 |
| Sharples, Mrs | | | | 1 00 | | 1 00 |
| Tylee, Mrs | | | | 1 00 | | 1 00 |
| Vernon, Mrs | 1 00 | | | | | 1 00 |
| Offertory Collections | | 2 50 | 7 70 | | | 10 20 |
| Total Compton | 24 00 | 3 50 | 7 70 | 4 50 | | 39 70 |

## St. Francis District Association.—*Continued.*

| Names. | General Fund. | Mission Fund. | Pension Fund. | W. & O. Fund. | Education of Children of Clergy Fund. | Total. |
|---|---|---|---|---|---|---|
| Cookshire. | $ cts. | $ cts. | $ cts. | $ cts. | $ cts. | $ cts. |
| *Collected by Miss Baker and Miss Wright.* | | | | | | |
| Baker, Mrs. | 0 25 | | | | | 0 25 |
| Cook, Mrs. John | 0 25 | | | | | 0 25 |
| Farnsworth, John | | | | 0 50 | | 0 50 |
| French, J. D. | | | | 0 25 | | 0 25 |
| Learned, Mrs. J | 0 25 | | | | | 0 25 |
| Mowle, Miss | 1 00 | | | | | 1 00 |
| Mowle, Miss M. H. | | | | 0 50 | | 0 50 |
| North, Mrs | 0 25 | | | | | 0 25 |
| Pope, Mrs. J. H. | 2 00 | | | | | 2 00 |
| Pope, Mrs. R. H. | 1 00 | | | | | 1 00 |
| Robertson, Mrs. | 1 00 | | | | | 1 00 |
| Taylor, Mrs. H. | 0 50 | | | | | 0 50 |
| Trigge, Mrs. | | 0 50 | 0 50 | | | 1 00 |
| Woolley, Fred. | 0 25 | | | | | 0 25 |
| Cash | 0 50 | | | | | 0 50 |
| Offertory Collections | | | 3 19 | | | 3 19 |
| Total Cookshire | 7 25 | 0 50 | 3 69 | 1 25 | | 12 69 |
| Danville. | | | | | | |
| *Collected by Miss Wadleigh.* | | | | | | |
| Beaman, Mrs. | 1 00 | | | | | 1 00 |
| Cleveland, Geo. F. | 1 00 | | | 2 00 | | 3 00 |
| Cleveland, C. C. | | | | 1 00 | | 1 00 |
| Cleveland, C. J. | 1 00 | | | | | 1 00 |
| Cleveland, C. H. | 1 00 | | | | | 1 00 |
| Foster, C. E. | 1 00 | | | | | 1 00 |
| Lodge, Misses | 0 50 | | | | | 0 50 |
| Snow, S. J. | 1 00 | | | | | 1 00 |
| Stockwell, E. T. | 1 00 | | | | | 1 00 |
| Stockwell, M. R. | 0 40 | | | | | 0 40 |
| Speer, Mrs. M. H. | 1 00 | | | | | 1 00 |
| Thurber, Mrs. C. R. | 1 00 | | | | | 1 00 |
| Thurber, Geo. | 0 25 | | | | | 0 25 |
| Wadleigh, M. J | 1 00 | | | | | 1 00 |
| Wadleigh, M. S | 1 00 | | | | | 1 00 |
| *Collected by Miss Eva Casady.* | | | | | | |
| Casady, Eva | 1 00 | | | | | 1 00 |
| Cleveland, H. H. | 0 50 | | | | | 0 50 |
| Small sums | 3 70 | | | | | 3 70 |
| Offertories | 2 45 | 8 15 | 5 84 | | | 16 44 |

## St. Francis District Association.—*Continued.*

| Names. | General Fund. | Mission Fund. | Pension Fund. | W. & O. Fund. | Education of Children of Clergy Fund. | Total. |
|---|---|---|---|---|---|---|
| Lorne. | $ cts. | $ cts. | $ cts. | $ cts. | $ cts. | $ cts. |
| *Coll. by Miss Holigan.* | | | | | | |
| Small sums | 1 00 | ..... | ..... | ..... | ..... | 1 00 |
| *Collected by Miss L. M. Bagley.* | | | | | | |
| Doyle, Austin | 0 50 | ..... | ..... | ..... | ..... | 0 50 |
| Small sums | 4 76 | ..... | ..... | ..... | ..... | 4 76 |
| Offertories | 0 72 | 1 25 | 2 23 | ..... | ..... | 4 20 |
| Troutbrook. | | | | | | |
| *Coll. by Miss B. Stevens.* | | | | | | |
| Small sums | 2 05 | 0 25 | ..... | ..... | ..... | 2 30 |
| *Collected by Mrs. Robertson.* | | | | | | |
| Ewing, Geo | ..... | 2 00 | ..... | ..... | ..... | 2 00 |
| Neil, Mrs. T | ..... | 1 00 | ..... | ..... | ..... | 1 00 |
| Neil, W | ..... | 0 25 | ..... | ..... | ..... | 0 25 |
| Robertson, Mrs. H | ..... | 1 00 | ..... | ..... | ..... | 1 00 |
| Robertson, Mrs. D | ..... | 0 25 | ..... | ..... | ..... | 0 25 |
| Wilson, Mrs. J | 1 00 | ..... | ..... | ..... | ..... | 1 00 |
| Wilson, Mrs. H | ..... | 1 00 | ..... | ..... | ..... | 1 00 |
| Offertories | 0 90 | 1 75 | 2 76 | ..... | ..... | 5 41 |
| Total for Danville. | 30 73 | 16 90 | 10 83 | 3 00 | ..... | 61 46 |
| Drummondville. | | | | | | |
| Offertory | 2 57 | 12 48 | ..... | 3 05 | ..... | 18 10 |
| Dudswell. | | | | | | |
| Dudswell Offertory | 0 62 | 0 60 | ..... | ..... | ..... | 1 22 |
| Marbleton " | 0 61 | 0 60 | ..... | ..... | ..... | 1 21 |
| Total Dudswell | 1 23 | 1 20 | ..... | ..... | ..... | 2 43 |
| Durham. | | | | | | |
| Durham Offertory | 0 61 | ..... | ..... | ..... | ..... | 0 61 |
| L'Avenir " | 1 30 | ..... | ..... | ..... | ..... | 1 30 |
| Kirkdale " | 1 60 | ..... | ..... | ..... | ..... | 1 60 |
| Total Durham | 3 51 | ..... | ..... | ..... | ..... | 3 51 |

## St. Francis District Association.—*Continued.*

| Names. | General Fund. | Mission Fund. | Pension Fund. | W. & O. Fund. | Education of Children of Clergy Fund. | Total. |
|---|---|---|---|---|---|---|
| Kingsey. | $ cts. | $ cts. | $ cts. | $ cts. | $ cts. | $ cts. |
| St. Paul's, Sydenham. | | | | | | |
| Sykes, Rev. J. S. | 1 00 | | | | | 1 00 |
| Sykes, Mrs. J. S. | | | 1 00 | | | 1 00 |
| Offertories | 0 55 | 0 60 | 1 94 | | | 3 09 |
| Holy Trinity, Denison's Mills. | | | | | | |
| Denison, J. R. | 1 00 | | | | | 1 00 |
| Denison, Mrs. M. | 1 00 | | | | | 1 00 |
| Moore, Miss E. | 0 50 | | | | | 0 50 |
| Offertories | 1 00 | 1 10 | 1 76 | | | 3 86 |
| Christ Church, Spooner Pond. | | | | | | |
| Hall, John | 0 50 | | | | | 0 50 |
| Lyster, Mrs. E. | 1 00 | | | | | 1 00 |
| Mines, Mrs. | | 1 00 | | | | 1 00 |
| Offertories | 1 50 | 7 00 | 5 06 | | | 13 56 |
| Total Kingsey | 8 05 | 9 70 | 9 76 | | | 27 51 |
| Lennoxville. | | | | | | |
| Adams, Rev. Dr. | 5 00 | | | | | 5 00 |
| Allnatt, Rev. Dr. | 5 00 | | | | | 5 00 |
| Baker, Mrs. | 1 00 | | | | | 1 00 |
| Barton, Mrs. | 1 00 | | | | | 1 00 |
| Barton, F. | 0 50 | | | | | 0 50 |
| Barton, E. E. | 0 50 | | | | | 0 50 |
| Ball, Mrs. T. | 2 00 | | | | | 2 00 |
| Burge, Mrs. | 1 00 | | | | | 1 00 |
| Chapman, Ed. | 5 00 | | | | | 5 00 |
| Clough, S. L. | 2 00 | | | | | 2 00 |
| Comstock, Mrs. | 2 00 | | | | | 2 00 |
| Crawford, Mrs. | 0 50 | | | | | 0 50 |
| Darby, W. | 1 00 | | | | | 1 00 |
| Dibb, Mr. | 1 00 | | | | | 1 00 |
| Frye, James | 0 50 | | | | | 0 50 |
| Frye, Mrs. John | 1 00 | | | | | 1 00 |
| Gamsby, Mrs. J. W. | 1 00 | | | | | 1 00 |
| Green, Mrs. Wm. H. | 1 00 | | | | | 1 00 |
| Henderson, Mrs. | 1 00 | | | | | 1 00 |
| Henry, Miss | 1 00 | | | | | 1 00 |
| Hudspeth, M. | 1 00 | | | | | 1 00 |
| Irving, Mrs. (England) | 5 00 | | | | | 5 00 |

## St. Francis District Association.—*Continued.*

| Names. | General Fund. | Mission Fund. | Pension Fund. | W. & O. Fund. | Education of Children of Clergy Fund. | Total. |
|---|---|---|---|---|---|---|
| | $ cts. | $ cts. | $ cts. | $ cts. | $ cts. | $ cts. |
| Johnson, Mrs. | 0 50 | | | | | 0 50 |
| Johnston, J. H. | 1 00 | | | | | 1 00 |
| Kerr, Miss | 1 00 | | | | | 1 00 |
| Kippen, Col. | 1 00 | | | | | 1 00 |
| Kneeland, Mrs. | 1 00 | | | | | 1 00 |
| Law, A. | 1 00 | | | | | 1 00 |
| MacKenzie, The Misses | 2 00 | | | | | 2 00 |
| Mallory, Mrs. J. | 1 00 | | | | | 1 00 |
| Mathewson, Miss S. | 0 50 | | | | | 0 50 |
| McDougall, Mrs. | 1 00 | | | | | 1 00 |
| Mears, Mrs. | 2 00 | | | | | 2 00 |
| Mitchell, Robt. | 2 00 | | | | | 2 00 |
| Molson, Mrs. | 4 00 | | | | | 4 00 |
| Morris, Miss M. A. | 1 00 | | | | | 1 00 |
| Povey, Mrs. | 2 00 | | | | | 2 00 |
| Pearce, Mrs. | 5 00 | | | | | 5 00 |
| Rawlins, Mrs. | 0 50 | | | | | 0 50 |
| Ready, Mrs. | 2 00 | | | | | 2 00 |
| Roe, Ven. Archdeacon | 5 00 | | | | | 5 00 |
| Scarth, Rev. A. C. | 5 00 | | | | | 5 00 |
| Speid, H. | 5 00 | | | | | 5 00 |
| Stevenson, Mrs. | 0 50 | | | | | 0 50 |
| Thompson, Mrs. E. | 1 00 | | | | | 1 00 |
| Turner, A. | 2 00 | | | | | 2 00 |
| Turner, Mrs. A. | 1 00 | | | | | 1 00 |
| Warren, Miss | 1 00 | | | | | 1 00 |
| Waterman, Mr. | 1 00 | | | | | 1 00 |
| White, C. S. | 1 00 | | | | | 1 00 |
| Wiggett, C. F. | 1 00 | | | | | 1 00 |
| Wilkinson, Mrs. B. G. | 1 00 | | | | | 1 00 |
| Wilkinson, B. G. | 1 00 | | | | | 1 00 |
| Wilson, Mrs. | 1 00 | | | | | 1 00 |
| Woolsey, George | 2 00 | | | | | 2 00 |
| Offertory Collections | 5 00 | | 18 38 | | | 23 38 |
| Total Lennoxville | 101 00 | | 18 38 | | | 119 38 |
| Newport. | | | | | | |
| Island Brook Offertory | 2 75 | 0 50 | 0 25 | 0 70 | | 4 20 |
| Randborough " | 1 00 | | | | | 1 00 |
| Total Newport | 3 75 | 0 50 | 0 25 | 0 70 | | 5 20 |

## St. Francis District Association.—*Continued.*

| Names. | General Fund. | Mission Fund. | Pension Fund. | W. & O. Fund. | Education of Children of Clergy Fund. | Total. |
|---|---|---|---|---|---|---|
| Richmond. | $ cts. | $ cts. | $ cts. | $ cts. | $ cts. | $ cts. |
| Clarke, Mrs | 0 25 | | | | | 0 25 |
| Fletcher, Mrs | | | 0 25 | | | 0 25 |
| Ferguson, Mr. J. P. | | 1 00 | | | | 1 00 |
| Gymer, Mrs | 0 25 | | | | | 0 25 |
| Ginn, Mrs | | | | 0 25 | | 0 25 |
| Hastings, Mrs | | | 0 25 | | | 0 25 |
| Hawker, Mrs | | 0 10 | | | | 0 10 |
| Jones, Mrs. J. J | | 0 25 | | 0 25 | | 0 50 |
| Morton, Mrs | | | 0 25 | | | 0 25 |
| McKee, Mrs | 0 25 | | | | | 0 25 |
| McLeod, Mrs | | | | 0 25 | | 0 25 |
| Pink, Mrs | | 0 25 | | | | 0 25 |
| Pickering, Mrs | | | | 0 25 | | 0 25 |
| Perkins, Mrs | 0 25 | | | | | 0 25 |
| Robins, Mrs. G. L | | 1 00 | | | | 1 00 |
| Wells, Mrs | | | 0 25 | | | 0 25 |
| Williams, Mr. A. W | | | | 0 50 | | 0 50 |
| *Collected by Miss Edith Smith.* | | | | | | |
| Clark, Mrs. P | 1 00 | | | | | 1 00 |
| Hart, Mr | 1 00 | | | | | 1 00 |
| Hogue, Mrs | | 0 25 | | | | 0 25 |
| Harper, Mrs | | 0 25 | | | | 0 25 |
| McLoughlin, Mrs. Jas | | 0 25 | | | | 0 25 |
| *Collected by Miss Edith Webb.* | | | | | | |
| Gibsone, Mrs | 1 00 | | | | | 1 00 |
| Morris, Miss | | | | 2 00 | | 2 00 |
| Mathias, Mrs | 1 00 | | | | | 1 00 |
| Webb, Mrs | 1 00 | | | | | 1 00 |
| *Coll. by Miss Gwendoline Mathias.* | | | | | | |
| Allen, Mrs. J | 0 50 | | | | | 0 50 |
| Brown, D | 1 00 | | | | | 1 00 |
| Burt, H. L | 0 50 | | | | | 0 50 |
| Crombie, Mrs | 0 50 | | | | | 0 50 |
| Davis, Mrs | 0 25 | | | | | 0 25 |
| Fowler, Mrs | 0 50 | | | | | 0 50 |
| Gouin, Mrs | 0 25 | | | | | 0 25 |
| Harkom, Mrs | 0 50 | | | | | 0 50 |
| Hepburn, Rev. J. | 1 00 | | | | | 1 00 |
| Journeaux, Mrs | 1 00 | | | | | 1 00 |

## St. Francis District Association.—*Continued.*

| Names. | General Fund. | Mission Fund. | Pension Fund. | W. & O. Fund. | Education of Children of Clergy Fund. | Total. |
|---|---|---|---|---|---|---|
| | $ cts. | $ cts. | $ cts. | $ cts. | $ cts. | $ cts. |
| Lloyd, J. Y | 1 00 | | | | | 1 00 |
| Latter, Mrs | 0 25 | | | | | 0 25 |
| Lacey, Rev. V. C. | 0 50 | | | | | 0 50 |
| McKenzie, Mrs | 1 00 | | | | | 1 00 |
| Miller, Mrs | 0 25 | | | | | 0 25 |
| Sutherland, J. C | 1 00 | | | | | 1 00 |
| Simpson, Misses | 1 00 | | | | | 1 00 |
| Vicat, H. N | 1 00 | | | | | 1 00 |
| Woodburn, Mrs | 0 50 | | | | | 0 50 |
| A Friend | 0 25 | | | | | 0 25 |
| St. John's—Melbourne. | | | | | | |
| Fraser, Mrs. S | 0 50 | 0 50 | | | | 1 00 |
| Fleming, Henry | | 0 50 | | | | 0 50 |
| May, John | 0 25 | | | | | 0 25 |
| Coddington, Wm | 0 25 | | | | | 0 25 |
| Weed, Mrs. T | 0 25 | | | | | 0 25 |
| Newell, Mrs. J., jr | 0 25 | | | | | 0 25 |
| Newell, Mrs. J., sr | 0 25 | | | | | 0 25 |
| Johnson, Mrs. L | 0 25 | | | | | 0 25 |
| St. John's Church, Melbourne. | | | | | | |
| Armstrong, J | 0 25 | | | | | 0 25 |
| Burt, O. R | 1 00 | | | | | 1 00 |
| Burrill, Mrs. W | 1 00 | | | | | 1 00 |
| Gallup, Miss P. A | 0 25 | | | | | 0 25 |
| Hall, E. J. | 0 25 | | | | | 0 25 |
| Johnston, David | 0 25 | | | | | 0 25 |
| McKee, James | 0 25 | | | | | 0 25 |
| McKee, John | 0 30 | | | | | 0 30 |
| McKee, Samuel | 0 25 | | | | | 0 25 |
| Nelson, W. J. | | 0 25 | | | | 0 25 |
| Aylmer, Hon. H. | 5 00 | | | | | 5 00 |
| Brooke, Mrs | 1 00 | | | | | 1 00 |
| Brooke, G. H. A | 1 00 | | | | | 1 00 |
| Burrill, Mrs | 1 00 | | | | | 1 00 |
| Barlow, G | 0 45 | | | | | 0 45 |
| Cleeve, Mrs | 1 00 | | | | | 1 00 |
| Cleveland, C. P | 2 00 | | | | | 2 00 |
| Gouin, Mrs. S. M | | | | 0 50 | | 0 50 |
| Gardner, Mrs | 0 25 | | | | | 0 25 |
| Mappin, Mrs | | | | 1 00 | | 1 00 |
| Pray, Mrs | 0 25 | | | | | 0 25 |
| Pierce, Miss | 1 00 | | | | | 1 00 |
| Swansbrough, Mrs | | | | 1 00 | | 1 00 |
| Wiggins, Mrs | | | | 0 50 | | 0 50 |
| Wilcocks, A | 3 00 | | | 2 00 | | 5 00 |
| Offertory Collections | 24 44 | 38 32 | 13 03 | | | 75 79 |
| Total Richmond and Melbourne | 64 94 | 42 92 | 14 03 | 8 50 | | 130 39 |

## St. Francis District Association.—*Continued.*

| Names. | General Fund. | Pension Fund. | Pension Fund. | W. & O. Fund. | Education of Children of Clergy Fund. | Total. |
|---|---|---|---|---|---|---|
| Stanstead. | $ cts. | $ cts. | $ cts. | $ cts. | $ cts. | $ cts. |
| Offertory | | 8 21 | | | | 8 21 |
| Sherbrooke. | | | | | | |
| *Collected by Miss Wilson.* | | | | | | |
| Berryman, Mrs | | | | 2 00 | | 2 00 |
| Bowen, Mrs. F. W. W | 0 25 | | | | | 0 25 |
| Bompas, Miss | | 0 25 | | | | 0 25 |
| Fuller, Miss | 3 00 | | | | | 3 00 |
| Hewson, Mrs | 0 50 | | | | | 0 50 |
| Low, Miss | 0 25 | | | | | 0 25 |
| Lyster, Jas | | 1 00 | | | | 1 00 |
| Lyster, Mrs. Jas | | | | 1 00 | | 1 00 |
| Moy, Mrs | 0 50 | | | | | 0 50 |
| Plant, Mrs | 0 50 | | | | | 0 50 |
| Plant, Miss | 0 25 | | | | | 0 25 |
| Robins, Mrs. R. N | 0 50 | | | | | 0 50 |
| Terrill, Mrs | | 1 00 | | | | 1 00 |
| Thomas, Mrs. S | 1 00 | | | | | 1 00 |
| Thorneloe, Rev. George | | 20 00 | | | | 20 00 |
| Worthington, E. D | 1 00 | | | | | 1 00 |
| *Collected by Miss B. Elkins.* | | | | | | |
| Bethel, Mrs. J | | 0 50 | | | | 0 50 |
| Bonnallie, Mrs. W | | 1 00 | | | | 1 00 |
| Bostwick, Miss | | | | 0 50 | | 0 50 |
| Brian, Mrs | | | | 0 25 | | 0 25 |
| Brooks, Mrs | 1 00 | | | | | 1 00 |
| Davidson, Wm | | 0 50 | | | | 0 50 |
| Elkins, H. A | | 1 00 | | | | 1 00 |
| Elkins, Miss Anna | | | | 0 25 | | 0 25 |
| Elkins, Miss B | | 1 00 | | | | 1 00 |
| Elkins, Mrs. A. W | | 1 00 | | | | 1 00 |
| Hale, Miss | | 1 00 | | | | 1 00 |
| Hale, W. A | | 1 00 | | | | 1 00 |
| Hallowell, Mrs | 1 00 | | | | | 1 00 |
| Holland, Mrs | | 2 00 | | | | 2 00 |
| Holland, Miss | | | | 0 50 | | 0 50 |
| Hopkins, H | 1 00 | | | | | 1 00 |
| Hopkins, W | | 1 00 | | | | 1 00 |
| Hunt, Mrs. W. J | | | | 1 00 | | 1 00 |
| Johnson, Mrs | | | | 1 00 | | 1 00 |
| Lougheed, Mrs. J | | | | 0 50 | | 0 50 |
| Moe, Mrs. H | | 1 00 | | | | 1 00 |
| Neale, Mrs | | 0 15 | | | | 0 15 |
| Nutter, Mrs. C. H | | 1 00 | | | | 1 00 |
| Odell, Mrs | | 1 00 | | | | 1 00 |
| Patton, Mrs | | | | 0 25 | | 0 25 |
| Pullen, Mrs | | 0 25 | | | | 0 25 |

**IMAGE EVALUATION**
**TEST TARGET (MT-3)**

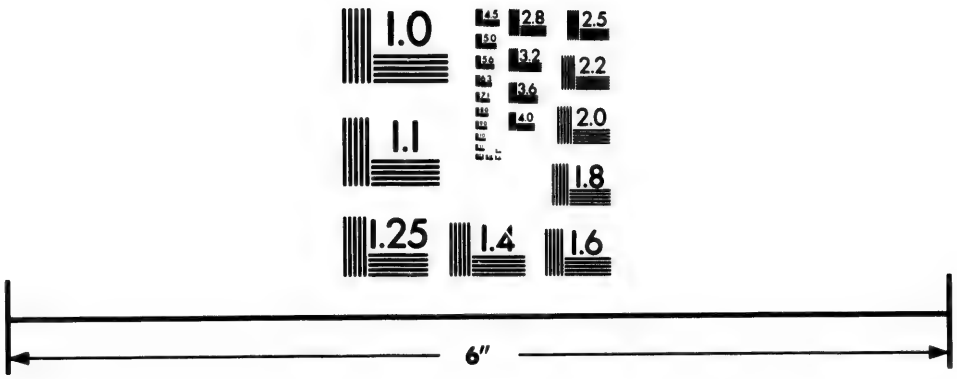


Photographic
Sciences
Corporation

23 WEST MAIN STREET
WEBSTER, N.Y. 14580
(716) 872-4503

2.8
2.5
3.2
2.2
3.6
2.0
1.8
1.0

## St. Francis District Association.—*Continued.*

| Names. | General Fund. | Mission Fund. | Pension Fund. | W. & O. Fund. | Education of Children of Clergy Fund. | Total. |
|---|---|---|---|---|---|---|
| | $ cts. | $ cts. | $ cts. | $ cts. | $ cts. | $ cts. |
| Reeve, Robert | | 0 25 | | | | 0 25 |
| Reid, Mrs. C. P | | 30 00 | | | | 30 00 |
| Salter, Mrs | 0 35 | | | | | 0 35 |
| Sawyer, Mrs | | 0 25 | | | | 0 25 |
| Stewart, Mrs. John | | 0 15 | | | | 0 15 |
| Symmes, Mrs | | 1 00 | | | | 1 00 |
| Thomas, Mrs. D | | | | 0 50 | | 0 50 |
| Turner, Mrs | | | | 0 25 | | 0 25 |
| Whitcher, Mrs | | 2 00 | | | | 2 00 |
| Wiggett, Mrs. J. W | | 0 50 | | | | 0 50 |
| Wilcox, Mrs. J | | 0 25 | | | | 0 25 |
| Wilson, Mrs. J. E | | 0 25 | | | | 0 25 |
| *Collected by Mrs. Hibbard.* | | | | | | |
| Anderson, A. H | | 1 00 | | | | 1 00 |
| A Friend | 0 50 | | | | | 0 50 |
| Bayley, L. A | | 1 00 | | | | 1 00 |
| Bate, C. F | | 1 00 | | | | 1 00 |
| Brown, H. B | | 5 00 | | | | 5 00 |
| Buck, H. P | 1 00 | | | | | 1 00 |
| Burton, Miss Annie | | 0 25 | | | | 0 25 |
| Burrage, R. R | | 1 00 | | | | 1 00 |
| Cochrane, Mrs. A | | 1 00 | | | | 1 00 |
| Draper, Miss M. A | 1 00 | | | | | 1 00 |
| Duffy, E | | 0 50 | | | | 0 50 |
| Duncan, G. W | | | | | 2 00 | 2 00 |
| Fraser, H. A | | 1 00 | | | | 1 00 |
| Fraser, A. F | | 1 00 | | | | 1 00 |
| French, C. A | | 1 00 | | | | 1 00 |
| Grundy, Mr | | 2 00 | | | | 2 00 |
| Ives, W. B | | 2 00 | | | | 2 00 |
| Ingram, Mrs | | 0 50 | | | | 0 50 |
| Lawrence, H. D | | 1 00 | 1 00 | 1 00 | | 3 00 |
| Lougge, M. W | | 1 00 | | | | 1 00 |
| Lucke, Gustavus | | | | 3 00 | | 3 00 |
| McBain, J. R | | 1 00 | | | | 1 00 |
| Millward, N. J | | | | 1 00 | | 1 00 |
| Moe, Mrs. H | | | | 1 00 | | 1 00 |
| Morkill, R. D | 2 00 | | | | | 2 00 |
| Morris, W | | 2 00 | | | | 2 00 |
| Neil, W. B | | 0 50 | | | | 0 50 |
| Odell, G. R | | | | 1 00 | | 1 00 |
| Plant, A. F | | | | 0 25 | | 0 25 |
| Robertson, J. G | | 1 00 | | | | 1 00 |
| Steel, A | | 2 00 | | | | 2 00 |
| Wells, A. E | | 0 50 | | | | 0 50 |
| Wiggett, E. G | | | | 1 00 | | 1 00 |
| Wiggett, J. A | | | 1 00 | | | 1 00 |
| Walcot, C. W | | | | 1 00 | | 1 00 |
| Winter, Alex | 2 00 | | | | | 2 00 |
| Winter, A. T | 1 00 | | | | | 1 00 |
| Winter, Miss | | 1 00 | | | | 1 00 |
| Worthington, E. B | | 1 00 | | | | 1 00 |

## St. Francis District Association.—*Continued.*

| Names. | General Fund. | Mission Fund. | Pension Fund. | W. & O. Fund. | Education of Children of Clergy Fund. | Total. |
|---|---|---|---|---|---|---|
| *Collected by Miss Bradford.* | $ cts. | $ cts. | $ cts. | $ cts. | $ cts. | $ cts. |
| Ashe, H. A. M | 1 00 | | | | | 1 00 |
| Austin, F. J | | | | 5 00 | | 5 00 |
| Bailey, Mrs | 1 00 | | | | | 1 00 |
| Bailey, Wm | 1 00 | | | | | 1 00 |
| Bowen, G. F | 5 00 | | | | | 5 00 |
| Bradford, Geo. H | 1 00 | | | | | 1 00 |
| Buck, F. P | | | 1 00 | | | 1 00 |
| Buck, Mrs | | | 1 00 | | | 1 00 |
| Brooks, Judge | | 5 00 | | | | 5 00 |
| Coté, Mrs. J. S | 0 50 | | | | | 0 50 |
| Clark & Ingram, Messrs | | | 1 00 | | | 1 00 |
| Edgell, S | 2 00 | | | | | 2 00 |
| Edgell, Mrs | 3 00 | | | | | 3 00 |
| Farwell, Wm | 5 00 | | | | | 5 00 |
| Farwell, Mrs. Wm | 5 00 | | | | | 5 00 |
| Felton, E. P | 2 00 | | | | | 2 00 |
| Fothergill, Rev. R. J | 1 00 | 5 00 | 1 00 | 1 00 | | 8 00 |
| Fraser, H. D | 1 00 | | | | | 1 00 |
| Fuller, W. H | 1 00 | | | | | 1 00 |
| Geriken, Mrs | 2 00 | | | | | 2 00 |
| Greene, Mrs. N. H | 0 25 | | | | | 0 25 |
| Hall, Robt. N | 5 00 | | | | | 5 00 |
| Hunt, Mrs | | 1 00 | | | | 1 00 |
| Johnson, E. R | 1 00 | | | | | 1 00 |
| Morkill, Jas | 1 00 | | | | | 1 00 |
| Perry, C. E | 1 00 | | | | | 1 00 |
| Price, Jas | 1 00 | | | | | 1 00 |
| Price, Jas. C | 1 00 | | | | | 1 00 |
| Price, Mrs. | | 0 50 | | | | 0 50 |
| Rawson, Thos | 1 00 | | | | | 1 00 |
| Rawson, Mrs. Thos | | | 1 00 | | | 1 00 |
| Smith, Mrs. Willard | | 0 50 | | | | 0 50 |
| Swan, Mrs | 1 00 | | | | | 1 00 |
| Thompson, F. C | | | 1 00 | | | 1 00 |
| White, Wm | 5 00 | | | | | 5 00 |
| Wiggett, Mrs. W. H | 1 00 | | | | | 1 00 |
| Wombwell, Wm | | | 0 50 | | | 0 50 |
| Wood, J | 3 00 | | | | | 3 00 |
| Worthington, A. N | | 1 00 | | | | 1 00 |
| Worthington, Mrs. A. N | | 1 00 | | | | 1 00 |
| *Collected by the Misses Twoose and Bottom.* | | | | | | |
| Arthur, Mrs | | | | 0 25 | | 0 25 |
| Bennet, Miss | 1 00 | | | | | 1 00 |
| Black, H. D | | | | 0 50 | | 0 50 |
| Bottom, Mrs. Geo | | | 1 00 | | | 1 00 |
| Bray, Mrs. N. G | 1 00 | | | | | 1 00 |

## St. Francis District Association.—*Continued.*

| Names. | General Fund. | Mission Fund. | Pension Fund. | W. & O. Fund. | Education of Children of Clergy Fund. | Total. |
|---|---|---|---|---|---|---|
| | $ cts. | $ cts. | $ cts. | $ cts. | $ cts. | $ cts. |
| Brown, Mrs. Jas | 0 50 | | | | | 0 50 |
| Byrd, Mrs | | 0 50 | | | | 0 50 |
| Chesney, John W | | | 0 50 | | | 0 50 |
| Coats, Mrs | 0 25 | | | | | 0 25 |
| Crowther, Geo | 1 00 | | | | | 1 00 |
| Drummond, Mrs. J. H | | 0 25 | | | | 0 25 |
| Durham, Mrs | | 0 50 | | | | 0 50 |
| Edney, Mr | | | 0 50 | | | 0 00 |
| Fuller, F. W | | | | 1 00 | | 1 00 |
| Glasgow, Mrs | 0 25 | | | | | 0 25 |
| Heneker, R. W | | 50 00 | | | | 50 00 |
| Henderson, Miss Etta | | | | | 0 50 | 0 50 |
| Hibbard, C. H | | | | 1 00 | | 1 00 |
| Heathcote, W. C. P | | | | 0 50 | | 0 50 |
| Johnston, Mrs | 0 25 | | | | | 0 25 |
| Langton, John | 5 00 | | | | | 5 00 |
| Lawrence, Mrs. E. O | 1 00 | | | | | 1 00 |
| Lloyd, Mrs | | | | 1 00 | | 1 00 |
| Lomas, Mrs | | | | 1 00 | | 1 00 |
| Lomas, Mrs. A. G | | | | 1 00 | | 1 00 |
| Lomas, Mrs. E | | 1 00 | | | | 1 00 |
| Lomas, A. G | 5 00 | | | | | 5 00 |
| Martin, G. R | 0 50 | | | | | 0 50 |
| McGee, S. J | 1 00 | | | | | 1 00 |
| McGee, Mrs | | 0 50 | | | | 0 50 |
| Moorcroft, Geo | 0 50 | | | | | 0 50 |
| Morris, Mrs | 2 00 | | | | | 2 00 |
| Ord, Miss | | 1 00 | | | | 1 00 |
| Povey, Mrs | | 0 25 | | | | 0 25 |
| Robinson, Mrs | | | 0 20 | | | 0 20 |
| Sweetlove, Mr | | | 0 50 | | | 0 50 |
| Stocks, Mrs. J. W | | | | 0 25 | | 0 25 |
| Stocks, John W | | | | 0 50 | | 0 50 |
| Short, Miss | | | | 1 00 | | 1 00 |
| Squires, Mrs | 0 25 | | | | | 0 25 |
| Sargeant, Mrs. V. W | | 0 50 | | | | 0 50 |
| Short, Miss Georgiana | | | | 1 00 | | 1 00 |
| Temple, Mrs. J | | | | 0 50 | | 0 50 |
| Twose, Mrs | | 1 00 | | | | 1 00 |
| Walker, Mrs | | | | 0 50 | | 0 50 |
| *Collected by Miss Ansell.* | | | | | | |
| Ansell, Miss | 0 25 | | | | | 0 25 |
| Armstrong, Mrs. C | 0 25 | | | | | 0 25 |
| Cline, Mrs. F | | | | 0 25 | | 0 25 |
| Cruikshank, Mrs. R | 0 25 | | | | | 0 25 |
| Harkness, John | 0 50 | | | | | 0 50 |
| Houlehan, Mrs | 0 25 | | | | | 0 25 |

## St. Francis District Association.—*Continued.*

| Names. | General Fund. | Mission Fund. | Pension Fund | W. & O. Fund. | Education of Children of Clergy Fund. | Total. |
|---|---|---|---|---|---|---|
| | $ cts. | $ cts. | $ cts. | $ cts. | $ cts. | $ cts. |
| Ives, Mrs | 5 00 | | | | | 5 00 |
| Mills, Mrs. J | 0 25 | | | | | 0 25 |
| Osgoode, Mrs | 0 25 | | | | | 0 25 |
| Price, Mrs. John | | | | 0 50 | | 0 50 |
| Smith, Mrs. W. T | 0 10 | | | | | 0 10 |
| Webster, Mrs. J | | | | 0 25 | | 0 25 |
| Offertory Collections | 32 23 | 45 76 | 30 50 | | | 108 49 |
| Total Sherbrooke | 130 18 | 214 81 | 41 70 | 34 25 | 2 50 | 423 44 |
| **Scotstown.** | | | | | | |
| Offertory | | | | | 2 62 | 2 62 |
| **Milby.** | | | | | | |
| Offertory | | | | | 3 00 | 3 00 |
| **Georgeville.** | | | | | | |
| Offertory | 0 59 | 1 17 | 1 50 | | | 3 26 |
| **Magog.** | | | | | | |
| Offertory | 3 00 | 4 50 | 5 39 | | | 12 89 |
| **Waterville.** | | | | | | |
| *Collected by Mrs. Heath and Mrs. Summerville.* | | | | | | |
| Deacon, Mrs | | 0 50 | | | | 0 50 |
| Flanders, Mrs | | | 1 00 | | | 1 00 |
| Farwell, James | | | 0 25 | | | 0 25 |
| George, Walter | | | | 0 50 | | 0 50 |
| Harwood, Mrs | | | 0 50 | | | 0 50 |
| House, Mrs | | | 0 50 | | | 0 50 |
| Hepburn, Miss | | | | 0 50 | | 0 50 |
| Humphreys, William | | | | 0 25 | | 0 25 |
| Knight, Mrs | | | 0 50 | | | 0 50 |
| McLean, D. F | | | 0 50 | | | 0 50 |
| Parker, Capt | | | 0 50 | | | 0 50 |
| Parker, Mrs. J | | | 0 50 | | | 0 50 |
| Petterson, C | | | 0 25 | | | 0 25 |
| Sprigings, William | | | 0 50 | | | 0 50 |
| Summerville, William | | | 0 50 | | | 0 50 |
| Taylor, Mrs | | | | 0 50 | | 0 50 |
| Thompson, Mrs | | 1 00 | | | | 1 00 |
| Travis, R | | | 0 25 | | | 0 25 |

## St. Francis District Association.—*Continued.*

| Names. | General Fund. | Mission Fund. | Pension Fund. | W. & O. Fund. | Education of Children of Clergy Fund. | Total. |
|---|---|---|---|---|---|---|
| | $ cts. | $ cts. | $ cts. | $ cts. | $ cts. | $ cts. |
| True, Mrs | | | 0 50 | | | 0 50 |
| Westlake, F. W | | | 0 50 | | | 0 50 |
| Offertory Collections | | 1 74 | 3 08 | | | 4 80 |
| **North Hatley.** | | | | | | |
| *Collected by Mrs. Campbell and Mrs. Armstrong.* | | | | | | |
| Cull, Richard | 1 00 | | | | | 1 00 |
| Campbell, Mrs. J | 0 50 | | | | | 0 50 |
| Knowlton, H | 0 25 | | | | | 0 25 |
| LeBarron, W. B | | 1 00 | | | | 1 00 |
| McNiel, Mrs | | 1 00 | | | | 1 00 |
| Moy, E. V | 1 00 | | | | | 1 00 |
| Pennoyer, H. J | | 1 00 | | | | 1 00 |
| Sims, J | 0 25 | | | | | 0 25 |
| Offertory Collections | | 1 90 | 1 64 | | | 3 54 |
| **Capelton.** | | | | | | |
| *Collected by Mrs. Vear and Mrs. Odell.* | | | | | | |
| Forrester, William | | 0 25 | | | | 0 25 |
| Gilbertson, Mrs | | 0 25 | | | | 0 25 |
| Gill, Mrs | | 0 25 | | | | 0 25 |
| Higginbottom, Mrs | | 0 20 | | | | 0 20 |
| Longfellow, Mrs | | 0 20 | | | | 0 20 |
| McCready, Mrs | | 0 25 | | | | 0 25 |
| Mitchell, Mrs | | 0 25 | | | | 0 25 |
| Picken, Mrs | | 0 20 | | | | 0 20 |
| Pilgrim, Mrs | | 0 25 | | | | 0 25 |
| Spafford, Mrs | | 0 25 | | | | 0 25 |
| Stone, F. A | | 0 25 | | | | 0 25 |
| Vear, Mrs. R | | 0 25 | | | | 0 25 |
| Wheeler, Mrs | | 0 25 | | | | 0 25 |
| Buddell, Mrs | 0 10 | | | | | 0 10 |
| Gilchrist, Mrs. J | 0 25 | | | | | 0 25 |
| Jackson, Mrs | 0 50 | | | | | 0 50 |
| Martin, Mrs. H. F | 0 25 | | | | | 0 25 |
| Martin, Mrs. N | 0 50 | | | | | 0 50 |
| Odell, Mrs | 0 25 | | | | | 0 25 |
| Richards, Mrs | 0 25 | | | | | 0 25 |
| Tripps, Mrs | 0 15 | | | | | 0 15 |
| Offertory Collections | | 2 00 | 1 00 | | | 3 00 |
| Total Waterville | 5 25 | 13 24 | 12 47 | 1 75 | | 32 71 |

## St. Francis District Association.—*Continued.*

## RECAPITULATION.

| Names. | General Fund. | Mission Fund. | Pension Fund. | W. & O. Fund. | Education of Children of Clergy Fund. | Total. |
|---|---|---|---|---|---|---|
| | $ cts. | $ cts. | $ cts. | $ cts. | $ cts. | $ cts. |
| Acton | 2 25 | 11 00 | 2 00 | 6 75 | ..... | 22 00 |
| Barford | 3 24 | 4 56 | 8 00 | 5 00 | ..... | 20 80 |
| Barnston | 1 98 | 3 10 | ..... | ..... | ..... | 5 08 |
| Bishop's College | 5 00 | 6 71 | 9 24 | 9 78 | ..... | 30 73 |
| Brompton and Windsor | 10 35 | 5 25 | ..... | ..... | ..... | 15 60 |
| Coaticook | 4 00 | 4 00 | 4 00 | ..... | ..... | 12 00 |
| Compton | 24 00 | 3 50 | 7 70 | 4 50 | ..... | 39 70 |
| Cookshire | 7 25 | 0 50 | 3 69 | 1 25 | ..... | 12 69 |
| Danville | 30 73 | 16 90 | 10 83 | 3 00 | ..... | 61 46 |
| Drummondville | 2 57 | 12 48 | ..... | 3 05 | ..... | 18 10 |
| Dudswell | 1 23 | 1 20 | ..... | ..... | ..... | 2 43 |
| Durham | 3 51 | ..... | ..... | ..... | ..... | 3 51 |
| Kingsey | 8 05 | 9 70 | 9 76 | ..... | ..... | 27 51 |
| Lennoxville | 101 00 | ..... | 18 38 | ..... | ..... | 119 38 |
| Newport | 3 75 | 0 50 | 0 25 | 0 70 | ..... | 5 20 |
| Richmond | 64 94 | 42 92 | 14 03 | 8 50 | ..... | 130 39 |
| Stanstead | ..... | 8 21 | ..... | ..... | ..... | 8 21 |
| Sherbrooke | 130 18 | 214 81 | 41 70 | 34 25 | 2 50 | 423 44 |
| Scotstown | ..... | ..... | ..... | ..... | 2 62 | 2 62 |
| Milby | ..... | ..... | ..... | ..... | 3 00 | 3 00 |
| Georgeville | 0 59 | 1 17 | 1 50 | ..... | ..... | 3 26 |
| Magog | 3 00 | 4 50 | 5 39 | ..... | ..... | 12 89 |
| Waterville & North Hatley | 5 25 | 13 24 | 12 47 | 1 75 | ..... | 32 71 |
| Total $ | 412 87 | 364 25 | 148 94 | 78 53 | 8 12 | 1012 71 |

# MEGANTIC DISTRICT ASSOCIATION.

| Names. | General Fund. | Mission Fund. | Pension Fund. | W. & O. Fund. | Education of Children of Clergy Fund. | Total. |
|---|---|---|---|---|---|---|
| Bourg Louis. | $ cts. | $ cts. | $ cts. | $ cts. | $ cts. | $ cts. |
| Offertory Collections | 1 00 | | 1 00 | | | 2 00 |
| East Frampton. | | | | | | |
| Audet, Mrs | | 1 00 | | | | 1 00 |
| Bagley, Mrs. J | | 0 25 | | | | 0 25 |
| Boyle, Rev. F. J | | | 4 00 | | 4 00 | 8 00 |
| Boyle, Mrs. F. J | | | 1 00 | | | 1 00 |
| Boyle, Miss | | | | | 1 00 | 1 00 |
| Boyle, Arthur | | | | 1 00 | | 1 00 |
| Dickson, Hugh | | | 1 00 | | | 1 00 |
| Dickson, Wm | 0 50 | | | | | 0 50 |
| Doherty, James | | | | 0 50 | | 0 50 |
| Doherty, Mrs. W | | | | 0 50 | | 0 50 |
| Doherty, Wm | 0 25 | | | | | 0 25 |
| Downs, Mrs. George | 0 25 | | | | | 0 25 |
| Dunkin, John | | | | | 0 50 | 0 50 |
| Fitzsimmons, Wm | 0 50 | | | | | 0 50 |
| Foster, Mrs. James | | | | | 0 50 | 0 50 |
| Harper, Alex | | | | | 1 00 | 1 00 |
| Harper, Wm., sr | | | | | 0 50 | 0 50 |
| Harper, Wm., jr | 0 50 | | | | | 0 50 |
| Haslett, Andrew | 0 50 | | | | | 0 50 |
| Henderson, Gilbert | | | | 2 00 | | 2 00 |
| Henderson, Mrs. G | | | 2 00 | | | 2 00 |
| Henderson, Miss L | | 1 00 | | | | 1 00 |
| Henderson, W. A | 1 00 | | | | | 1 00 |
| Henderson, E. D | 1 00 | | | | | 1 00 |
| Henderson, Miss Mary | | | | 0 25 | | 0 25 |
| Henderson, Miss Ida | | | | 0 25 | | 0 25 |
| Henderson, Frederick | | 0 25 | | | | 0 25 |
| Cash | | | | 0 50 | | 0 50 |
| McLaughlin, J | 0 25 | | | | | 0 25 |
| McLaughlin, Mrs. G | | | | 0 50 | | 0 50 |
| McLaughlin, Mrs. R | 0 50 | | | | | 0 50 |
| McNeely, Mrs. J., sr | 0 25 | | | | | 0 25 |
| Rutherford, George | 1 00 | | | | | 1 00 |
| Selby, Miss Nellie | 0 50 | | | | | 0 50 |
| Smyth, Mrs. T. Standon | | | | 0 50 | | 0 50 |
| Smyth, J. Arch | 0 50 | | | | | 0 50 |
| Wilson, Wm | 0 25 | | | | | 0 25 |
| Offertory Collections | | | 4 09 | | | 4 09 |
| Total East Frampton | 7 75 | 2 50 | 12 09 | 6 00 | 7 50 | 35 84 |

## MEGANTIC DISTRICT ASSOCIATION.—*Continued.*

| NAMES. | General Fund. | Mission Fund. | Pension Fund. | W. & O. Fund. | Education of Children of Clergy Fund. | TOTAL. |
|---|---|---|---|---|---|---|
| WEST FRAMPTON. | $ cts. | $ cts. | $ cts. | $ cts. | $ cts. | $ cts. |
| *Collected by Messrs. H. Hurley & J. Bartholomew.* | | | | | | |
| Bartholomew, John, sr. | 1 00 | ..... | ..... | ..... | ..... | 1 00 |
| Bartholomew, Wm., sr. | 0 50 | ..... | ..... | ..... | ..... | 0 50 |
| Bartholomew, Wm., jr. | 1 00 | ..... | ..... | ..... | ..... | 1 00 |
| Bartholomew, John, jr. | 0 50 | ..... | ..... | ..... | ..... | 0 50 |
| Bradley, James | 1 00 | ..... | ..... | ..... | ..... | 1 00 |
| Bradley, Wm | 0 50 | ..... | ..... | ..... | ..... | 0 50 |
| Bradley, John | 0 50 | ..... | ..... | ..... | ..... | 0 50 |
| Bradley, Andrew | 0 50 | ..... | ..... | ..... | ..... | 0 50 |
| Gordon, Wm | 0 50 | ..... | ..... | ..... | ..... | 0 50 |
| Henderson, Mrs. Wm. | ..... | ..... | ..... | 2 00 | ..... | 2 00 |
| Henderson, Alex. | ..... | ..... | ..... | 1 00 | ..... | 1 00 |
| Hodgson, Thomas | 1 00 | ..... | ..... | ..... | ..... | 1 00 |
| Hodgson, H. L. | 1 00 | ..... | ..... | ..... | ..... | 1 00 |
| Hodgson, Mrs. H. L. | ..... | ..... | 1 00 | ..... | ..... | 2 00 |
| Hurley, Hugh | 1 00 | ..... | ..... | ..... | ..... | 1 00 |
| Hurley, Geo | 0 50 | ..... | ..... | ..... | ..... | 0 50 |
| Matthews, Joseph | 0 50 | ..... | ..... | ..... | ..... | 0 50 |
| Pickford, Adam | 0 50 | ..... | ..... | ..... | ..... | 0 50 |
| Sargeant, Wm., sr. | 0 50 | ..... | ..... | ..... | ..... | 0 50 |
| Sargeant, W. J. | 0 25 | ..... | ..... | ..... | ..... | 0 25 |
| Selby, Miss Alice | 0 50 | ..... | ..... | ..... | ..... | 0 50 |
| Wilson, Andrew | 0 50 | ..... | ..... | ..... | ..... | 0 50 |
| Wilson, Hugh | 1 00 | ..... | ..... | ..... | ..... | 1 00 |
| Offertory Collections | ..... | ..... | 2 63 | ..... | ..... | 2 63 |
| Total West Frampton | 13 25 | ..... | 3 63 | 3 00 | ..... | 19 88 |
| NEW IRELAND. | | | | | | |
| Christ Church, L. Ireland. | | | | | | |
| Offertories | 1 68 | 3 25 | 9 50 | ..... | ..... | 14 43 |
| Trinity Church, Maple Grove. | | | | | | |
| Offertories | 1 32 | 3 25 | 4 25 | ..... | ..... | 8 82 |
| St. Luke's Church, Adderley. | | | | | | |
| Offertories | ..... | ..... | 0 75 | ..... | ..... | 0 75 |
| Total New Ireland | 3 00 | 6 50 | 14 50 | ..... | ..... | 24 00 |

## MEGANTIC DISTRICT ASSOCIATION.—*Continued.*

| NAMES. | General Fund. | Mission Fund. | Pension Fund. | W. & O. Fund. | Education of Children of Clergy Fund. | TOTAL. |
|---|---|---|---|---|---|---|
| INVERNESS. | $ cts. | $ cts. | $ cts. | $ cts. | $ cts. | $ cts. |
| *Collected by Miss Alice Graham.* | | | | | | |
| Henry, Mrs | | 0 50 | | | | 0 50 |
| Davies, Frederick | | 1 00 | | | | 1 00 |
| King, Mrs | | 0 25 | | | | 0 25 |
| White, Mr | | 0 25 | | | | 0 25 |
| Walker, Mrs. T | | 0 25 | | | | 0 25 |
| Walker, Mrs. J | | 0 25 | | | | 0 25 |
| Graham, A | | 0 25 | | | | 0 25 |
| Brown, Mrs. J. L | | 1 00 | | | | 1 00 |
| *Collected by Miss Jennie Canning.* | | | | | | |
| Canning, Susie | | 1 05 | | | | 1 05 |
| Canning, Robert | | 0 50 | | | | 0 50 |
| Canning, Richard | | 0 25 | | | | 0 25 |
| Holdcroft, Dr. J | | 1 00 | | | | 1 00 |
| Reed, Mrs. Dr | | 2 00 | | | | 2 00 |
| Maxwell, Mrs | | 0 25 | | | | 0 25 |
| White, James | | 0 20 | | | | 0 20 |
| Turner, Patrick | | 0 25 | | | | 0 25 |
| Mathers, H | | 1 00 | | | | 1 00 |
| Smyth, W. J | | | | 1 00 | | 1 00 |
| *Collected by Hattie Smyth.* | | | | | | |
| Wallace, Alice | | | | 0 25 | | 0 25 |
| Hall, Mrs. | | 0 50 | | | | 0 50 |
| Haskett, William | | 0 25 | | | | 0 25 |
| Miles, John | | 0 25 | | | | 0 25 |
| Parks, Widow | | 0 25 | | | | 0 25 |
| Plummer, William | | 0 50 | | | | 0 50 |
| *Collected by Hattie Watts.* | | | | | | |
| Rockingham, Joseph | | 0 50 | | | | 0 50 |
| Rickaby, Jeremiah | | 0 35 | | | | 0 35 |
| Rickaby, Willam | | 0 25 | | | | 0 25 |
| Sturgeon, W. H | | 0 25 | | | | 0 25 |
| Watts, Thomas | | 0 50 | | | | 0 50 |
| Roe, Rev. P | | 2 00 | | | | 2 00 |
| Roe, Mrs. P | | 1 00 | | | | 1 00 |
| Wilton, Mrs | | 1 00 | | | | 1 00 |
| *Collected by Irwin Haskett.* | | | | | | |
| Graham, Rachel | | 0 25 | | | | 0 25 |
| Haskett, Martha | | 0 25 | | | | 0 25 |

## Megantic District Association.—*Continued.*

| Names. | General Fund. | Mission Fund. | Pension Fund. | W. & O. Fund. | Education of Children of Clergy Fund. | Total. |
|---|---|---|---|---|---|---|
| | $ cts. | $ cts. | $ cts. | $ cts. | $ cts. | $ cts. |
| Haskett, John | | 0 25 | | | | 0 25 |
| King, Charles | | 5 00 | | | | 5 00 |
| Leith, Hannah | | 0 25 | | | | 0 25 |
| Leith, Mrs. John | | 0 25 | | | | 0 25 |
| Neill, James | | 0 25 | | | | 0 25 |
| Patterson, Mrs. Wm | | 0 25 | | | | 0 25 |
| Patterson, Andrew | | 0 15 | | | | 0 15 |
| Patterson, Joseph C | | 0 25 | | | | 0 25 |
| Patterson, Thomas | | 0 25 | | | | 0 25 |
| Patterson, Edmond | | 0 15 | | | | 0 15 |
| Offertory Collections | 1 28 | 1 52 | 1 60 | | | 4 40 |
| Total Inverness | 1 28 | 26 92 | 1 60 | 1 25 | | 31 05 |
| **Leeds.** | | | | | | |
| St. James' Church. | | | | | | |
| *Collected by Mrs. E. Goff and Miss Beatrice Marshall.* | | | | | | |
| Aylwin, James | 1 00 | | | | | 1 00 |
| Burry, Miss | 0 50 | | | | | 0 50 |
| Bayne, George | 0 50 | | | | | 0 50 |
| Bailey, Mrs. J. | 0 25 | | | | | 0 25 |
| Church, James | 1 00 | | | | | 1 00 |
| Church, Charles | 1 00 | | | | | 1 00 |
| Church, Andrew | 0 30 | | | | | 0 30 |
| Craig, Miss A | 0 50 | | | | | 0 50 |
| Cumming, John | 0 50 | | | | | 0 50 |
| Cumming, Robert | 0 25 | | | | | 0 25 |
| Fraser, Andrew | 0 50 | | | | | 0 50 |
| Goff, Edwin | 1 00 | | | | | 1 00 |
| Hume, Dr. | 2 00 | | | | | 2 00 |
| Hall, P. W | 0 50 | | | | | 0 50 |
| Jiggens, Charles | 0 50 | | | | | 0 50 |
| Kemp, Rev. John | 2 00 | 1 00 | 2 00 | | | 5 00 |
| Marshall, R. S | 1 00 | | | | | 1 00 |
| McKeage, J. and R. | 1 00 | | | | | 1 00 |
| Nutbrown, Mrs | 1 00 | | | | | 1 00 |
| Planche, F | 0 50 | | | | | 0 50 |
| Palin, George | 1 00 | | | | | 1 00 |
| Rothera, Rev. J | | | | | 2 00 | 2 00 |
| Redfern, Joseph | 0 50 | | | | | 0 50 |
| Suitor, Wm., jr | 0 50 | | | | | 0 50 |
| Stewart, J. | 0 50 | | | | | 0 50 |
| Wilson, Charles | 1 00 | | | | | 1 00 |
| Wilson, William | 1 00 | | | | | 1 00 |
| White, Mrs. A | 0 50 | | | | | 0 50 |

## MEGANTIC DISTRICT ASSOCIATION.—*Continued.*

| NAMES. | General Fund. | Mission Fund. | Pension Fund. | W. & O. Fund. | Education of Children of Clergy Fund. | TOTAL. |
|---|---|---|---|---|---|---|
| *Collected by Miss Watkins.* | | | | | | |
| St. Mark's Church. | $ cts. | $ cts. | $ cts. | $ cts. | $ cts. | $ cts. |
| Campbell, Mrs. P. | 0 25 | | | | | 0 25 |
| Kidd, Robert | 0 50 | | | | | 0 50 |
| Nugent, Samuel | 1 00 | | | | | 1 00 |
| Nugent, John | 1 00 | | | | | 1 00 |
| Watkins, M. H. and E | 1 00 | | | | | 1 00 |
| Watkins, James, jr. | 0 50 | | | | | 0 50 |
| *Coll. by Mrs. E. Coxon.* | | | | | | |
| Coxon, W. J. | 0 50 | 0 50 | | | | 1 00 |
| Coxon, Joseph | | 0 50 | | | | 0 50 |
| Canning, Hamilton | 0 50 | | | | | 0 50 |
| Eager, Thomas | 0 25 | | | | | 0 25 |
| A Friend | | 0 10 | | | | 0 10 |
| Henderson, Alex | | 0 25 | | | | 0 25 |
| Jamieson, Joseph | | 0 25 | | | | 0 25 |
| Jamieson, Annie | | 0 20 | | | | 0 20 |
| King, B. J. | | 0 25 | | | | 0 25 |
| King, W. A. | 0 50 | | | | | 0 50 |
| King, Henry | | | 1 00 | | | 1 00 |
| King, Andrew | | 0 25 | | | | 0 25 |
| King, Robert | | 0 25 | | | | 0 25 |
| Primrose, John | 0 50 | | | | | 0 50 |
| Wallace, James | 0 25 | | | | | 0 25 |
| *Collected by Miss Ellen Johnson.* | | | | | | |
| Adderly, David | 1 00 | | | | | 1 00 |
| Arnold, John | 0 50 | | | | | 0 50 |
| Cummings, Leviston | 0 25 | | | | | 0 25 |
| Cummings, S. | 0 50 | | | | | 0 50 |
| Duffett, Miss C. | 0 50 | | | | | 0 50 |
| Eager, Robert | 0 25 | | | | | 0 25 |
| Johnson, Mrs. James | 0 25 | | | | | 0 25 |
| Turner, D. | 0 25 | | | | | 0 25 |
| Wark, James | 0 50 | | | | | 0 50 |
| *Coll. by Mrs. D. Frizzell.* | | | | | | |
| McConnell, Mrs. | 0 50 | | | | | 0 50 |
| Frizzell, David | 1 00 | | | | | 1 00 |
| Frizzell, Ellen | 0 50 | | | | | 0 50 |
| Morrow, J. | 0 50 | | | | | 0 50 |
| McRea, Andrew | 0 50 | | | | | 0 50 |
| McRae, Maggie | 0 25 | | | | | 0 25 |
| Summerville, Mary | 0 25 | | | | | 0 25 |
| Offertory Collections | 8 00 | 5 16 | 3 30 | | | 16 46 |
| Total Leeds | 43 05 | 8 71 | 6 30 | | 2 00 | 60 06 |

## Megantic District Association.—*Continued.*

| Names. | General Fund. | Mission Fund. | Pension Fund. | W. & O. Fund. | Education of Children of Clergy Fund. | Total. |
|---|---|---|---|---|---|---|
| Levis. | $ cts. | $ cts. | $ cts. | $ cts. | $ cts. | $ cts. |
| *Coll. by Mrs. Hamilton.* | | | | | | |
| Andersen, Mrs | | 1 00 | | | | 1 00 |
| Fyles, Miss | 0 25 | | | | | 0 25 |
| Grist, Mrs | | 2 00 | | | | 2 00 |
| Gunn, Mrs | 0 25 | | | | | 0 25 |
| Hamel, Miss Annie | | 1 00 | | | | 1 00 |
| Hamilton, Mrs | | 1 00 | | | | 1 00 |
| Macpherson, Mrs | 0 75 | | | | | 0 75 |
| Nicolls, Rev. G. G | 2 50 | 2 50 | | | | 5 00 |
| O'Hara, Misses | | 1 00 | | | | 1 00 |
| Reynolds, J. T | | 0 50 | | | | 0 50 |
| Ritchie, Mrs | | 0 50 | | | | 0 50 |
| Shaw, Elizabeth | | 0 25 | | | | 0 25 |
| Simmons, Mrs | 1 00 | | | | | 1 00 |
| Skillen, Mrs | | | | 0 50 | | 0 50 |
| Tofield, W | | | | 1 00 | | 1 00 |
| Walker, Mrs | 1 00 | | | | | 1 00 |
| Wilkinson, Mrs | 0 50 | | | | | 0 50 |
| A Friend | 0 50 | | | | | 0 50 |
| *Coll. by Miss C. McLeary.* | | | | | | |
| Berg, W | 0 25 | | | | | 0 25 |
| Fee, Alice | 0 25 | | | | | 0 25 |
| Fyles, Mrs | 1 00 | | | | | 1 00 |
| King, Mrs. Jas | 0 50 | | | | | 0 50 |
| McLeary, Mrs | 1 00 | | | | | 1 00 |
| Reed, Edward | 0 50 | | | | | 0 50 |
| Smallhorn, E. J | 1 00 | | | | | 1 00 |
| *Collected by Miss Drake.* | | | | | | |
| Atkinson, Mrs. T | 0 10 | | | | | 0 10 |
| Craig, Mrs | 0 25 | | | | | 0 25 |
| Drake, Mrs | 0 50 | | | | | 0 50 |
| Findlay, Mrs | 0 50 | | | | | 0 50 |
| Parsons, Mrs | 0 50 | | | | | 0 50 |
| Sample, Mrs. G | 0 25 | | | | | 0 25 |
| Offertory Collections | 4 88 | 9 71 | 8 25 | | | 22 84 |
| Total Levis | 18 23 | 19 46 | 8 25 | 1 50 | | 47 44 |
| Nicolet. | | | | | | |
| Offertory | | | 2 50 | | | 2 50 |
| Louiseville. | | | | | | |
| Offertory | | | 2 50 | | | 2 50 |
| Total | | | 5 00 | | | 5 00 |

## MEGANTIC DISTRICT ASSOCIATION.—*Continued.*

| NAMES. | General Fund. | Mission Fund. | Pension Fund. | W. & O. Fund. | Education of Children of Clergy Fund. | TOTAL. |
|---|---|---|---|---|---|---|
| NEW LIVERPOOL. | $ cts. | $ cts. | $ cts. | $ cts. | $ cts. | $ cts. |
| Atkinson, Mrs. H | 10 00 | | | | | 10 00 |
| Deprée, Mrs | | | 1 00 | | | 1 00 |
| Smith, Rev. F. A | | | 2 00 | | | 2 00 |
| Offertory | 5 41 | 3 00 | 9 05 | | | 17 46 |
| Total | 15 41 | 3 00 | 12 05 | | | 30 46 |
| PORTNEUF. | | | | | | |
| *Collected by Miss Sara Cairns.* | | | | | | |
| Ableson, R | 0 50 | | | | | 0 50 |
| Bishop, Ralph | 0 50 | | | | | 0 50 |
| Caddoo, Mrs | 0 20 | | | | | 0 20 |
| Cairns, Mrs | 1 00 | | | | | 1 00 |
| Ford, Chas | 1 00 | | | | | 1 00 |
| Ford, Peter | 1 00 | | | | | 1 00 |
| Greenough, W | 1 00 | | | | | 1 00 |
| Groves, Jas | 1 00 | | | | | 1 00 |
| Jess, Thos | 0 50 | | | | | 0 50 |
| Mondor, Mrs | 1 00 | | | | | 1 00 |
| Rupert, Chas | 1 00 | | | | | 1 00 |
| Walsh, Mrs | 1 00 | | | | | 1 00 |
| Washer, Rev. C. B | | | 5 00 | | | 5 00 |
| Washer, Mrs. C. B | | 5 00 | | | | 5 00 |
| Washer, Miss D | 1 00 | | | | | 1 00 |
| Offertory | | 3 78 | 3 62 | | | 7 40 |
| Halesboro. | | | | | | |
| Offertory | | 0 45 | 0 36 | | | 0 81 |
| Total for Portneuf | 10 70 | 9 23 | 8 98 | | | 28 91 |
| RIVIERE DU LOUP. | | | | | | |
| Offertories | 2 00 | 3 20 | 4 00 | | | 9 20 |
| ST. SYLVESTER. | | | | | | |
| Cumberland Mills. | | | | | | |
| *Collected by Miss L. Taylor.* | | | | | | |
| Brack, Mrs. R | 0 25 | | | | | 0 25 |
| Brack, A | 0 25 | | | | | 0 25 |
| Brack, R | 0 25 | | | | | 0 25 |
| Husband, Rev. E. B | 2 00 | | | | | 2 00 |

## MEGANTIC DISTRICT ASSOCIATION.—*Continued.*

| NAMES. | General Fund. | Mission Fund. | Pension Fund. | W. & O. Fund. | Education of Children of Clergy Fund. | TOTAL. |
|---|---|---|---|---|---|---|
| | $ cts. | $ cts. | $ cts. | $ cts. | $ cts. | $ cts. |
| Husband, Mrs | 1 00 | ..... | ..... | ..... | ..... | 1 00 |
| Loweryson, Mrs. H | 0 50 | ..... | ..... | ..... | ..... | 0 50 |
| Loweryson, James | 0 25 | ..... | ..... | ..... | ..... | 0 25 |
| Loweryson, Robert | 0 25 | ..... | ..... | ..... | ..... | 0 25 |
| Loweryson, J. R | 0 25 | ..... | ..... | ..... | ..... | 0 25 |
| Taylor, T. J | 0 75 | ..... | ..... | ..... | ..... | 0 75 |
| Taylor, Harold | 0 25 | ..... | ..... | ..... | ..... | 0 25 |
| Taylor, Edith | 0 25 | ..... | ..... | ..... | ..... | 0 25 |
| Taylor, Frank | 0 25 | ..... | ..... | ..... | ..... | 0 25 |
| Offertory | ..... | 3 12 | ..... | ..... | ..... | 3 12 |
| St. Sylvester. | | | | | | |
| Offertory | 1 00 | ..... | 2 39 | ..... | ..... | 3 39 |
| St. Giles. | | | | | | |
| Offertory | 1 79 | ..... | 1 07 | ..... | ..... | 2 86 |
| St. Patrick. | | | | | | |
| Offertory | ..... | ..... | 0 80 | ..... | ..... | 0 80 |
| St. George. | | | | | | |
| Offertory | ..... | 3 76 | 2 24 | ..... | ..... | 5 99 |
| Total St. Sylvester | 9 29 | 6 88 | 6 50 | ..... | ..... | 22 67 |
| THREE RIVERS. | | | | | | |
| Offertory | ..... | 3 00 | ..... | 6 85 | ..... | 9 85 |
| VALCARTIER. | | | | | | |
| Offertory | 1 00 | ..... | 1 00 | ..... | ..... | 2 00 |
| MONTMORENCY. | | | | | | |
| Offertory | ..... | 2 81 | ..... | ..... | ..... | 2 81 |

## RECAPITULATION.—MEGANTIC DISTRICT ASSOCIATION.

| | | | | | | |
|---|---|---|---|---|---|---|
| | $ cts. | $ cts. | $ cts. | $ cts. | $ cts. | $ cts. |
| Bourg Louis | 1 00 | ..... | 1 00 | ..... | ..... | 2 00 |
| Frampton, East | 7 75 | 2 50 | 12 09 | 6 00 | 7 50 | 35 84 |
| Frampton, West | 13 25 | ..... | 3 63 | 3 00 | ..... | 19 88 |
| Ireland | 3 00 | 6 50 | 14 50 | ..... | ..... | 24 00 |
| Inverness | 1 28 | 26 92 | 1 60 | 1 25 | ..... | 31 05 |
| Leeds | 43 05 | 8 71 | 6 30 | ..... | 2 00 | 60 06 |
| Levis | 18 23 | 19 46 | 8 25 | 1 50 | ..... | 47 44 |
| Nicolet | ..... | ..... | 5 00 | ..... | ..... | 5 00 |
| New Liverpool | 15 41 | 3 00 | 12 05 | ..... | ..... | 30 46 |
| Portneuf | 10 70 | 9 23 | 8 98 | ..... | ..... | 28 91 |
| Rivière-du-Loup (en bas) | 2 00 | 3 20 | 4 00 | ..... | ..... | 9 20 |
| St. Sylvester | 9 29 | 6 88 | 6 50 | ..... | ..... | 22 67 |
| Three Rivers | ..... | 3 00 | 6 85 | ..... | ..... | 9 85 |
| Valcartier | 1 00 | ..... | 1 00 | ..... | ..... | 2 00 |
| Montmorency | ..... | 2 81 | ..... | ..... | ..... | 2 81 |
| Total | 125 96 | 92 21 | 91 75 | 11 75 | 9 50 | 331 17 |

# GASPE DISTRICT ASSOCIATION.

| Names. | General Fund. | Mission Fund. | Pension Fund. | W. & O. Fund. | Education of Children of Clergy Fund. | Total. |
|---|---|---|---|---|---|---|
| | $ cts. | $ cts. | $ cts. | $ cts. | $ cts. | $ cts. |
| **Cape Cove.** | | | | | | |
| Offertory | 4 00 | 13 50 | 4 42 | | | 21 92 |
| **Perce.** | | | | | | |
| Offertory | | 6 31 | 5 00 | | | 11 31 |
| Total | 4 00 | 19 81 | 9 42 | | | 33 23 |
| **Gaspe Basin.** | | | | | | |
| Offertory | 1 40 | 1 55 | 3 15 | | | 6 10 |
| **Gaspe.** | | | | | | |
| Offertory | | 1 10 | 1 90 | | | 3 00 |
| **Magdalen Islands.** | | | | | | |
| Offertory | 2 50 | 2 50 | 7 15 | 1 35 | | 13 50 |
| **Malbaie.** | | | | | | |
| Walters, Rev. G. R. | | 1 00 | | | | 1 00 |
| Walters, Mrs. | 1 00 | | | | | 1 00 |
| Walters, Winnie | | | 0 50 | | | 0 50 |
| LeGresley, Miss | | 0 50 | | | | 0 50 |
| Packwood, Geo. | | 0 25 | | | | 0 25 |
| Packwood, Edw. | | 0 50 | | | | 0 50 |
| LeGros, J. J. | | 1 00 | | | | 1 00 |
| Bower, W. F. | | 0 50 | | | | 0 50 |
| Collas, Arthur | 1 00 | | | | | 1 00 |
| LeCocq, J. | 0 25 | | | | | 0 25 |
| Mollet, T. | 0 50 | | | | | 0 50 |
| Norman, F. | | | | 0 50 | | 0 50 |
| Varden, T. | | | | 0 50 | | 0 50 |
| Duncan, Alex. | | | | 0 50 | | 0 50 |
| Fauvel, Mrs. G. | | 1 00 | | | | 1 00 |
| Offertory Collections | 4 25 | 2 64 | 4 60 | | | 11 49 |
| Total | 7 00 | 7 39 | 5 10 | 1 50 | | 20 99 |
| **New Carlisle.** | | | | | | |
| *Coll. by Miss E. Murison* | | | | | | |
| Assels, W. J. | | 0 40 | | | | 0 40 |
| Christie, Mrs. H | | 0 25 | | | | 0 25 |
| Caldwell, Miss S. | 0 50 | | | | | 0 50 |

## Gaspe District Association.—*Continued.*

| Names. | General Fund. | Mission Fund. | Pension Fund. | W. & O. Fund. | Education of Children of Clergy Fund. | Total. |
|---|---|---|---|---|---|---|
| | $ cts. | $ cts. | $ cts. | $ cts. | $ cts. | $ cts. |
| Caldwell, Mrs. R. | 0 10 | | | | | 0 10 |
| Cook, Mrs., Arthur | 0 15 | | | | | 0 15 |
| Crosier, Henry | 0 10 | | | | | 0 10 |
| Day, Mrs., sen | 0 25 | | | | | 0 25 |
| Fauvel, W. | 1 00 | | | | | 1 00 |
| Flowers, J. H. | | 0 25 | | | | 0 25 |
| Le Brocq, J. W. | | 0 50 | | | | 0 50 |
| Murison, Miss E. | 1 00 | | | | | 1 00 |
| Smith, Miss Annie | 0 25 | | | | | 0 25 |
| Smith, Mrs. R. B. | | 0 25 | | | | 0 25 |
| Smith, Mrs. J. L. | | 0 25 | | | | 0 25 |
| Starnes, Mrs. C. | | 0 15 | | | | 0 15 |
| Sheppard, W. | | 0 50 | | | | 0 50 |
| Sheppard, Mrs., sen | 0 25 | | | | | 0 25 |
| Smollett, Miss L. | 0 10 | | | | | 0 10 |
| Webster, Rev. F. M. | 2 50 | | | | | 2 50 |
| Offertory Collections | 1 42 | | 3 50 | | | 4 92 |
| Total New Carlisle | 7 62 | 2 55 | 3 50 | | | 13 67 |
| Paspebiac. | | | | | | |
| *Collected by Miss Bisson* | | | | | | |
| Bisson, Mrs D., sen | | 1 00 | | | | 1 00 |
| Bisson, Miss | | 0 25 | | | | 0 25 |
| Bisson, Daniel | | 0 25 | | | | 0 25 |
| Bisson, Walter | 0 25 | | | | | 0 25 |
| Bisson, John | 0 25 | | | | | 0 25 |
| Clement, John | | 1 00 | | | | 1 00 |
| Demaresq, D. | | 0 25 | | | | 0 25 |
| Friend | | 0 10 | | | | 0 10 |
| Fauvel, Mrs | 1 00 | | | | | 1 00 |
| Hamon, Walter | | 0 50 | | | | 0 50 |
| LeGallais, Edmund | | 1 00 | | | | 1 00 |
| LeGallais, Fred | | 0 25 | | | | 0 25 |
| LeGallais, Miss M. | | 0 25 | | | | 0 25 |
| LeQuesne, J. C. | | | | 0 25 | | 0 25 |
| LeBoutillier, T. C. | | | | 0 25 | | 0 25 |
| LeBrocq, Walter | | | | 0 25 | | 0 25 |
| LeMesurier, Miss | | 0 25 | | | | 0 25 |
| Romeril, George | | 1 00 | | | | 1 00 |
| Ray, Oswald | | 0 50 | | | | 0 50 |
| Renouf, N. C. | | | | 0 25 | | 0 25 |
| Sherar, Archibald | | 0 25 | | | | 0 25 |
| Webster, Rev. F. M. | | | | 2 50 | | 2 50 |
| Offertory Collections | 3 76 | | 2 84 | | | 6 60 |
| Total Paspebiac | 5 26 | 6 85 | 2 84 | 3 50 | | 18 45 |

## Gaspe District Association.—*Continued.*

| Names. | General Fund. | Mission Fund. | Pension Fund. | W. & O. Fund. | Education of Children of Clergy Fund. | Total. |
|---|---|---|---|---|---|---|
| Sandy Beach. | $ cts. | $ cts. | $ cts. | $ cts. | $ cts. | $ cts. |
| Alexander, Mrs. W | 0 25 | | | | | 0 25 |
| Alexander, Mrs. H | | 0 25 | | | | 0 25 |
| Ascah, Capt | | 0 25 | | | | 0 25 |
| Ascah, Lewis | | 0 30 | | | | 0 30 |
| Ascah, Chas | | 0 10 | | | | 0 10 |
| Ascah, Angus | | 0 10 | | | | 0 10 |
| Ascah, Henry | | 0 05 | | | | 0 05 |
| Ascah, Robt | 0 10 | | | | | 0 10 |
| Ascah, J. N | | 0 25 | | | | 0 25 |
| Bailey, N | | 1 00 | | | | 1 00 |
| Baker, Mrs. S | 0 25 | | | | | 0 25 |
| Bartlett, Chas | 0 20 | | | | | 0 20 |
| Bartlett, Henry | 0 15 | | | | | 0 15 |
| Bartlett, John | | 0 15 | | | | 0 15 |
| Gallichan, M | 0 25 | | | | | 0 25 |
| Gallichan, J | 0 10 | | | | | 0 10 |
| Gavey, Daniel | 0 50 | | | | | 0 50 |
| Gavey, Isabel | 0 25 | | | | | 0 25 |
| Gavey, Abraham | 0 50 | | | | | 0 50 |
| Gavey, Jos | | 0 25 | | | | 0 25 |
| Gavey, Elias | | 0 25 | | | | 0 25 |
| Johnston, Eva | 0 10 | | | | | 0 10 |
| Johnston, Almeda | 0 05 | | | | | 0 05 |
| Miller, Mrs. P | 0 50 | | | | | 0 50 |
| Miller, Capt | | 0 50 | | | | 0 50 |
| Miller, George | 0 25 | | | | | 0 25 |
| Miller, William | 0 25 | | | | | 0 25 |
| Miller, James | | 0 25 | | | | 0 25 |
| Miller, Thomas | 0 25 | | | | | 0 25 |
| Miller, Mrs. W | | 0 05 | | | | 0 05 |
| Miller, Mrs. J | | 0 05 | | | | 0 05 |
| Miller, Frederick | | 0 15 | | | | 0 15 |
| Miller, Christian | | 0 10 | | | | 0 10 |
| Patterson, Chas | 0 25 | | | | | 0 25 |
| Phillips, Mrs. J | | 0 20 | | | | 0 20 |
| Phillips, Chas | | 0 25 | | | | 0 25 |
| Price, Jas | 0 20 | | | | | 0 20 |
| Price, Robt | | 0 25 | | | | 0 25 |
| Pye, Mrs | | 0 50 | | | | 0 50 |
| Pye, George | | | 1 00 | | | 1 00 |
| Roberts, Daniel | | 0 25 | | | | 0 25 |
| Roberts, Clement | | 0 25 | | | | 0 25 |
| Roberts, Wm | | 0 25 | | | | 0 25 |
| Roberts, Wm., jr | 0 25 | | | | | 0 25 |
| Roberts, Thomas | 0 25 | | | | | 0 25 |
| Roberts, John | | 0 50 | | | | 0 50 |
| Roberts, Alexander | | 0 25 | | | | 0 25 |

## GASPE DISTRICT ASSOCIATION.—*Continued.*

| NAMES. | General Fund. | Mission Fund. | Pension Fund. | W. & O. Fund. | Education of Children of Clergy Fund. | TOTAL. |
|---|---|---|---|---|---|---|
| | $ cts. | cts. | $ cts. | $ cts. | $ cts. | $ cts. |
| Scott, Mrs | ..... | 0 50 | ..... | ..... | ..... | 0 50 |
| Shaw, Abraham | ..... | 0 10 | ..... | ..... | ..... | 0 10 |
| Shaw, Mrs | ..... | 0 25 | ..... | ..... | ..... | 0 25 |
| Suddard, Mrs. J | ..... | 0 25 | ..... | ..... | ..... | 0 25 |
| Suddard, Mrs. W | 0 25 | ..... | ..... | ..... | ..... | 0 25 |
| Suddard, Mrs. H | ..... | 0 25 | ..... | ..... | ..... | 0 25 |
| Suddard, Miss M | ..... | 0 25 | ..... | ..... | ..... | 0 25 |
| Stuart, Mrs | 0 25 | ..... | ..... | ..... | ..... | 0 25 |
| Williamson, G. | ..... | 0 25 | ..... | ..... | ..... | 0 25 |
| Williamson, Mrs. J. | ..... | 0 20 | ..... | ..... | ..... | 0 20 |
| Williamson, Miss M | ..... | 0 10 | ..... | ..... | ..... | 0 10 |
| Anonymous | 4 00 | ..... | 2 00 | ..... | ..... | 6 00 |
| Offertory Collections | 4 70 | 9 16 | 11 36 | ..... | ..... | 25 22 |
| Total Sandy Beach | 14 10 | 18 06 | 14 36 | ..... | ..... | 46 52 |

## RECAPITULATION.—GASPE DISTRICT ASSOCIATION.

| | $ cts. | $ cts. | $ cts. | $ cts. | $ cts. | $ cts. |
|---|---|---|---|---|---|---|
| Cape Cove and Percé | 4 00 | 19 81 | 9 42 | ..... | ..... | 33 23 |
| Gaspé Basin | 1 40 | 1 55 | 3 15 | ..... | ..... | 6 10 |
| Gaspé | ..... | 1 10 | 1 90 | ..... | ..... | 3 00 |
| Magdalen Islands | 2 50 | 2 50 | 7 15 | 1 35 | ..... | 13 50 |
| Malbaie | 7 00 | 7 39 | 5 10 | 1 50 | ..... | 20 99 |
| New Carlisle | 7 62 | 2 55 | 3 50 | ..... | ..... | 13 67 |
| Paspébiac | 5 26 | 6 85 | 2 84 | 3 50 | ..... | 18 45 |
| Sandy Beach | 14 10 | 18 06 | 14 36 | ..... | ..... | 46 52 |
| Total | 41 88 | 59 81 | 47 42 | 6 35 | ..... | 155 46 |

## SUPPLEMENTARY

*Cash received account* 1890, *too late to appear in accounts.*

| | $ cts. | $ cts. | $ cts. | $ cts. | $ cts. | $ cts. |
|---|---|---|---|---|---|---|
| Bury | 14 46 | 10 95 | 3 69 | 2 40 | ..... | 31 50 |
| Randborough | 12 60 | 4 75 | 3 00 | 11 15 | ..... | 31 50 |
| Brompton | ..... | 3 50 | ..... | ..... | ..... | 3 50 |
| Hatley | 20 50 | 6 10 | 7 29 | 1 00 | ..... | 34 89 |
| Total | 47 56 | 25 30 | 13 98 | 14 55 | ..... | 101 39 |

NOTE.—The following lists with accompanying Cash, owing to accidental circumstances, beyond the control of the Clergy interested, did not reach the Treasurer in time to be inserted in their proper places.

| NAMES. | General Fund. | Mission Fund. | Pension Fund. | W. & O. Fund. | Education of Children of Clergy Fund. | TOTAL. |
|---|---|---|---|---|---|---|
| BROMPTON AND WINDSOR. | $ cts. | $ cts. | $ cts. | $ cts. | $ cts. | $ cts. |
| Cox, Rev. J. C. | | 0 50 | | | | 0 50 |
| Knapp, Mrs | | 0 25 | | | | 0 25 |
| Kelly, Wm. | | 0 25 | | | | 0 25 |
| Jameson, R. S. | | 0 25 | | | | 0 25 |
| McLean, Harold. | | 0 50 | | | | 0 50 |
| Robinson, Mrs. Jno. | | 0 25 | | | | 0 25 |
| Richer, Wm. | | 0 25 | | | | 0 25 |
| Stukins, Wm. | | 0 25 | | | | 0 25 |
| Wright, Mrs. Wm. | | 0 50 | | | | 0 50 |
| Ward, Miss Charlotte. | | 0 25 | | | | 0 25 |
| Young, Mrs. Jno | | 0 25 | | | | 0 25 |
| Total | | 3 50 | | | | 3 50 |
| HATLEY. | | | | | | |
| Bachelder, Mrs. | 1 00 | | | | | 1 00 |
| Bacon, F. | 1 00 | | | | | 1 00 |
| Gunning, Mrs. | 0 25 | | | | | 0 25 |
| Hunter, Wm. | 0 50 | | | | | 0 50 |
| Lavender, Mrs. | 1 00 | | | | | 1 00 |
| Mathews, Mrs | 1 00 | | | | | 1 00 |
| Bowen, Mrs. P. | 0 50 | | | | | 0 50 |
| Malloney, Mrs. | 0 50 | | | | | 0 50 |
| Ritchie, Mrs | 1 00 | | | | | 1 00 |
| Stevens, Rev. A. | 1 00 | | | | | 1 00 |
| Stevens, Mrs. | | 1 00 | | | | 1 00 |
| Weston, Miss. | 1 00 | | | | | 1 00 |
| Stevenson, Mrs. T | 1 00 | | | | | 1 00 |
| Ives, Mrs. Alfred | 0 50 | | | | | 0 50 |
| LeBaron, M. W. | 0 50 | | | | | 0 50 |
| LeBaron, J. B. | 0 50 | | | | | 0 50 |
| Whitcomb, Mrs. | 0 25 | | | | | 0 25 |
| Offertory Collections | | 5 10 | 4 89 | | | 9 99 |
| Massawippi. | | | | | | |
| Beane, Mrs. S. W | 0 50 | | | | | 0 50 |
| Carter, Miss S. M | 0 50 | | | | | 0 50 |
| Carter, Miss C. E. | 0 50 | | | | | 0 50 |
| Carter, Mrs J. H. | 1 00 | | | | | 1 00 |
| Grindley, Mrs. A. W. | 2 00 | | | | | 2 00 |
| Heard, Mrs. A | 0 25 | | | | | 0 25 |
| Heard, Ed | 0 25 | | | | | 0 25 |
| LeBaron, E. H. | 1 00 | | | | | 1 00 |
| Murray, Mrs. W. G. | 1 00 | | | 1 00 | | 2 00 |
| Robinson, S | 1 00 | | | | | 1 00 |
| Stevenson, W. A. | 1 00 | | | | | 1 00 |
| Offertory Collections | | | 2 40 | | | 2 40 |
| Total Hatley | 20 50 | 6 10 | 7 29 | 1 00 | | 34 89 |

## REPORT OF THE CORRESPONDING COMMITTEE OF THE DOMESTIC AND FOREIGN MISSIONARY SOCIETY OF THE CHURCH OF ENGLAND IN CANADA FOR THE YEAR ENDING 31ST JULY, 1890.

The amounts contributed during the year are :—Domestic, $1,698.61, and Foreign, $2,222.47, making a total of $3,921.08. Compared with the previous year, this shows a gain of $57.21 for Domestic, but a falling off of $120.87 for Foreign Missions, although the latter fund was again benefitted by an unusually large offertory from one Parish. If both funds are taken into account, there is a total decrease of $63.66. This result is most undesirable. Still the falling off is not so serious as, at the time of reporting to the last Synod, it was feared would be shown at the end of the year, and perhaps, the representation then made to the Synod may, in some measure, have aroused further efforts.

TABULAR STATEMENT.

| | 1889. | 1890. | | |
|---|---|---|---|---|
| Foreign | $2,343 34 | $2,222 47 | $120 87 | decrease |
| Domestic | 1,641 40 | 1,698 61 | 57 21 | increase |
| Total | $3,984 74 | $3,921 08 | $ 63 66 | decrease |

The Committee are happy in being able to record an increasing interest in Domestic Missions, which offer so wide a field for activity, and may be considered as having the first claim on our attention ; still they feel bound to state their conviction that it would be a matter of deep regret if any increased exertion in fulfilling home duties should have the effect of restricting our views to the limits of our own borders, or if the Church people of this Diocese should be found less earnest and energetic than their brethren in other places, who are now everywhere doing so much for Foreign Missions.

Quebec, 29th Dec., 1890.

J. W. QUEBEC.

GEORGE LAMPSON,
Acting Sec'y-Treasurer.

In addition to the sum of $3,921.08 shown in the foregoing Report, clothing and effects to the value of $1,624.79 have been contributed, during the year running from 1st May, 1889, to 1st May, 1890, by the Woman's Auxiliary of the Diocese to the Domestic Missions in Algoma and the North-West.

DIOCESE OF

ACTING SEC'Y-TREASURER, IN ACCOUNT WITH

*Dr.* FOR YEAR ENDING

| FOREIGN MISSIONS. | | | $ cts. | $ cts. | $ cts. |
|---|---|---|---|---|---|
| S. P. G. Society :— | | | | | |
| General Purposes | | | 1,847 59 | | |
| Zenana Mission | | | 148 76 | | |
| Madagascar, from Bishop's Coll., Lennoxville | | | 41 86 | | |
| Church Missionary Soc., from Trinity Ch., Quebec | | | 30 00 | | |
| S.P.C.K. from Bishop's College, Lennoxville | | | 10 00 | | |
| | | | | 2,078 21 | |
| Jews.—Parochial Mission | | | 104 27 | | |
| London " | | | 39 99 | | |
| | | | | 144 26 | |
| DOMESTIC MISSIONS. | | | | | 2,222 47 |
| General purposes | | | | 828 90 | |
| Algoma General Fund | | $129 18 | | | |
| do do do but appropriated : | | | | | |
| Bishop's stipend | 250 00 | | | | |
| do from W's. Aux., St. Matthew's, Quebec | 50 00 | | | | |
| | | 300 00 | | | |
| From Inverness—Wawanosh Home | 11 50 | | | | |
| W's. Aux.—Rev. Mr. Wilson's Indians, Sault Ste. Marie | 5 87 | | | | |
| | | 17 37 | | | |
| Shingwauk Home, from Lennoxville Woman's Auxiliary | | 25 00 | | | |
| Shingwauk Home — St. Peter's S. School, Quebec | | 11 00 | | | |
| Rev. Mr. Renison, Nepigon,— from Sherbrooke W's Aux. | | 50 00 | | | |
| | | | 532 55 | | |
| Algoma W. & O. Fund | | | 51 00 | | |
| | | | | 583 55 | |
| Rupert's Land :— | | | | | |
| From W's. Aux., St. Matthew's, Quebec | | | 66 30 | | |
| Sioux Indians, from St. Matthew's, Quebec | | | 81 66 | | |
| | | | | 147 96 | |
| Saskatchewan :— | | | | | |
| From Bishop's College, Lennoxville | | | 9 11 | | |
| To the Bishop, for a travelling Missionary, from W's. Aux., Richmond and Melbourne. | | | 49 09 | | |
| To Rev. Mr. Bourne, Alberta, for support of Indian boy, from W's. Aux., Sherbrooke | | | 35 00 | | |
| | | | | 93 20 | |
| Qu'Appelle :— | | | | | |
| W's Aux., St. Matthew's, Quebec | | | 5 00 | | |
| do St. Peter's, do | | | 40 00 | | |
| | | | | 45 00 | |
| | | | | | 1,698 61 |
| Actual contributions during year | | | | | 3,921 08 |
| Interest in Savings Bank, $51.70— Balance from last year, $47.63 | | | | | 99 33 |
| Total from all sources | | | | | 4,020 41 |

Examined and found correct.
4th August, 1890.

ALEXANDER POPE,
Auditor.

## QUEBEC.

### Domestic and Foreign Missionary Committee, 31st July, 1890.

*Cr.*

| | $ cts. | $ cts. |
|---|---|---|
| 1889. Expenses | | 8 22 |
| Forwarded to General Treasurer— | | |
| Nov. 11—Lennoxville W's Aux., for Shingwauk Home, Algoma, by voucher | 25 00 | |
| Dec. 26—For Rev. R. Renison, Nepigon | 50 00 | |
| 1890. May 10—Quebec Cathedral, for Jews Parochial, by voucher | 23 00 | |
| 31—Anonymous, for Jews, London, by voucher | 12 00 | |
| June 27—For support of Indian boy at Alberta, Saskatchewan, from Sherbrooke W's Aux. | 35 00 | |
| July 31—With yearly statement | 3,776 08 | 3,921 08 |
| Balance on hand | | 91 11 |
| | | 4,020 41 |

George Lampson,
Acting Sec'y-Treasurer.

## DOMESTIC AND FOREIGN MISSIONARY SOCIETY OF THE CHURCH OF ENGLAND IN CANADA.

RETURNS FROM THE DIOCESE OF QUEBEC, FROM 1ST AUGUST, 1889, TO 31ST JULY, 1890.

| Name of Parish and Stations. | Name of Incumbent. | Foreign Missions. | | Domestic Missions. | | Grand Totals. | |
|---|---|---|---|---|---|---|---|
| | | By Congregations | Totals by Parishes. | By Congregations | Totals by Parishes. | By Congregations | Totals by Parishes. |
| | | $ c. | $ c. | $ c. | $ c. | $ c. | $ c. |
| Actonvale | | 2 25 | | 6 00 | | | |
| Danby | Rev. L. C. Wurtele, M.A. | | 2 25 | | 6 00 | | 8 25 |
| Ascot Corners | | | | | | | |
| Westbury | | | | | | | |
| East Angus | Rev. R. W. Colston, M.A | | | | | | |
| Barford, Dixville | | 10 74*a* | | 2 00*A* | | | |
| Perryboro | | | | | | | |
| Stanhope | G. H. A. Murray, B.A | | | | 2 00 | | 12 64 |
| Barnston | | | | | | | |
| Way's Mills | Rev. J. Eames, B.A | 1 55 | 1 55 | 2 77 | 2 77 | | 4 32 |
| Bourg Louis | Rev. J. B. Debbage, B.D. | 1 03 | 1 03 | 1 11 | 1 11 | | 2 14 |
| Brompton and Windsor | | | | | | | |
| Brompton | | 1 72*b* | | | | | |
| Brompton Falls | | 1 00 | | | | | |
| Hardwood Hill | | 0 50 | | | | | |
| Windsor Mills | | 3 36*c* | | | | | |
| Woman's Auxiliary | Rev. J. C. Cox | | 6 58 | 2 50*B* | 2 50 | | 9 08 |
| Bury, (Robinson) St. Paul's | | 4 00 | | | | | |
| (Lingwick) St. Peter's | | 0 75 | | | | | |
| St. John's | | 0 50 | | | | | |
| St. Thomas' | | | | | | | |
| School House, Hardwood Flat | | | | | | | |
| do Bury Corner | | | | | | | |
| do Bacon's Corner | | 0 74 | | | | | |
| do Canterbury | Rev. H. S. Fuller | 1 26 | 7 25 | | | | 7 25 |
| Cape Cove, Gaspé | | 2 04 | | 12 72 | | | |
| Percé | Rev. W. G. Lyster, B.A | | 2 04 | 4 62 | 17 34 | | 19 38 |
| Coaticooke | | | | | | | |
| North End | | 3 60 | | 4 00 | | | |
| Compton | Rev. Canon J. Foster M.A | 0 67 | 4 27 | 1 03 | 5 03 | | |
| Woman's Auxiliary | | | | | | | |
| Cookshire | Rev. G. H. Parker | | | | | | |

| | | | | | | | |
|---|---|---|---|---|---|---|---|
| Percé | Rev. W. G. Lyster, B.A. | | 2 04 | 4 62 | 17 34 | | 19 38 |
| Coaticooke | | 3 60 | | 4 00 | | | |
| North End | Rev. Canon J. Foster M.A | 0 67 | 4 27 | 2 03 | 5 03 | | 9 30 |
| Compton | | | | 8 00 | | | |
| Woman's Auxiliary | Rev G. H. Parker | 7 05 | 7 05 | | 8 00 | | 15 05 |
| Cookshire | | 8 20 | | | | | |
| Johnville | | 3 34 | | | | | |
| Sandhill | | 0 50 | | | | | |
| Woman's Auxiliary | | 5 00*d* | 17 04 | | | | 17 04 |
| Danville | | 22 96*e* | | 37 04 | | | |
| Troutbrook | | 4 12 | | 2 83 | | | |
| Lorne | | 3 91*f* | | 4 85 | | | |
| Kingsey Falls | Rev. T. Blaylock, M.A | 1 60 | 31 99 | 1 28 | 46 00 | | 77 99 |
| Drummondville | Rev. F. G. Scott, M.A | 8 57 | 8 57 | | | | 8 57 |
| Dudswell | | 0 97 | | 2 00 | | | |
| Marbleton | Rev. T. A. Williams | 2 10 | 3 07 | 1 75 | 3 75 | | 6 82 |
| Durham Upper, Kirkdale | | 26 70*g* | | 1 51 | | | |
| Durham South | | 1 79*h* | | 1 63 | | | |
| L'Avenir | Rev. A. H. Robertson | 0 51 | 29 00 | 1 60 | 4 74 | | 33 74 |
| Frampton, East, Hemison | | 1 17 | | 3 09 | | | |
| Standon | Rev. F. Boyle, M.A | | 1 17 | | 3 09 | | 4 26 |
| Frampton, West, Spring Brook | | 2 18 | | 3 63 | | | |
| Cranbourne | Rev. F. Boyle, M.A | | 2 18 | | 3 63 | | 5 81 |
| Gaspé Basin, St. Paul's | | 1 20 | | 1 50 | | | |
| Gaspé South, St. James' | Rev. J. P. Richmond | 6 93 | 8 13 | | 1 50 | | 9 63 |
| Hatley | | 7 34 | | 8 27*e* | | | |
| Massawippi | | 4 34 | | 1 23 | | | |
| Ayer's Flat | Rev. A. Stevens, M.A. | 0 95 | 12 63 | | 9 50 | | 22 13 |
| Carried over | | | 156 44 | | 116 96 | | 273 40 |

*a* Zenana, $4.39, of which $2.39 a special donation, and Jews, London Mission, $2.00. *b* Jews, London Mission, $0.72. *c* Jews, London Mission, $0.86. *A* Algoma, General, $2.00 *B* Algoma, General, $2.50. *d* Zenana, $5.00 from Girls' Friendly Society. *e* Jews, Parochial Mission, $8.36. *f* Jews, Parochial Mission, $1.43. *g* Jews, London Mission, $0.75; also, a legacy from late Miss Sarah Lyster of $25.00. *h* Jews, London Mission, $0.75.

## RETURNS FROM THE DIOCESE OF QUEBEC—*Continued.*

| Name of Parish and Stations. | Name of Incumbent. | Foreign Missions. By Congregations | Foreign Missions. Totals by Parishes | Domestic Missions. By Congregations | Domestic Missions. Totals by Parishes. | Grand Totals. By Congregations | Grand Totals. Totals by Parishes. |
|---|---|---|---|---|---|---|---|
| | | $ c. | $ c. | $ c. | $ c. | $ c. | $ c. |
| Brought forward | | | 156 44 | | 116 96 | | 273 40 |
| Inverness | | | | | | | |
| Glen Murray, St. Stephens | | 7 14*i* | | 2 44 | | | |
| Campbell's Corner, Ascension | | 3 57*k* | | 2 18 | | | |
| Ste. Julie Station, Becancour | | | | | | | |
| Woman's Auxiliary | Rev. P. Roe | | 10 71 | 17 37*D* | 21 99 | | 32 70 |
| Ireland, Upper | | 5 02*l* | | 6 85 | | | |
| Ireland, Lower | | 3 51*m* | | 5 38 | | | |
| Adderley | | 1 00 | | 1 50 | | | |
| Black Lake | Rev. W. G. Faulconer | | 9 53 | | 13 73 | | 23 26 |
| Kingsey | | | | | | | |
| Denison's Mills | | 1 00 | | 1 69 | | | |
| Spooner Pond | | 7 00*n* | | 8 00 | | | |
| Sydenham Place | Rev. J. S. Sykes | 1 41*o* | 9 41 | 1 23 | 10 92 | | 20 33 |
| Lake Beauport and Montmorenci | | | | | | | |
| Montmorenci | Rev. A. J. Balfour, M.A. | 2 76 | 2 76 | 2 54 | 2 54 | | 5 30 |
| Leeds, St. James' | | 5 40*p* | | 4 65 | | | |
| Kinnear's Mills, St. Mark's | | 1 75*q* | | 1 30 | | | |
| Broughton | | | | | | | |
| Beattie's Settlement | Rev. J. Rothera | 1 10 | 8 25 | 0 60 | 6 55 | | 14 80 |
| Lennoxville, Bishops' College | Rev. Pr'l T Adams, D.C.L. | 60 79*r* | 60 79 | 48 54*E* | 48 54 | | 109 33 |
| Lennoxville | | 16 10*s* | | 11 25 | | | |
| Milby | | 2 70 | | | | | |
| Woman's Auxiliary | Rev. A C. Scarth, M.A. | | 18 80 | 25 00*EE* | 36 25 | | 55 05 |
| Levis | Rev. G. G. Nicolls, M.A. | 3 00 | 3 00 | 6 69 | 6 69 | | 9 69 |
| Magdalen Islands, Grindstone Island | Rev. J. Ball | | | 4 38 | 4 38 | | 4 38 |
| Malbaie, (Point St. Peter) | | 1 14 | | | | | |
| Corner of the Beach | Rev. G. R. Walters | 1 00 | 2 14 | | | | 2 14 |

| | | | | | | | |
|---|---|---|---|---|---|---|---|
| Magdalen Islands, Grindstone Island | Rev. J. Ball | | | 4 38 | 4 38 | | 4 38 |
| Malbaie, (Point St. Peter) | | 1 14 | | | | | |
| Corner of the Beach | Rev. G. R. Walters | 1 00 | 2 14 | | | | 2 14 |
| Magog | | 10 55*l* | | 3 39 | | | |
| Georgeville | | | | 0 58 | | | |
| Fitch Bay | Rev. R. C. Tambs, M.A. | | 10 55 | 0 48 | 4 45 | | 15 00 |
| Melbourne and Richmond, St. Anne's | | | | 98 59*F* | | | |
| Woman's Auxiliary | Rev. J. Hepburn, M.A. | 17 20*u* | 17 20 | | 98 59 | | 115 79 |
| New Carlisle | | 15 63 | | 4 03 | | | |
| and Paspebiac | Rev F. M. Webster, M.A. | 15 63 | 31 26 | 8 10 | 12 13 | | 43 39 |
| New Liverpool | Rev. F. A. Smith | 11 30*v* | 11 30 | 8 50 | 8 50 | | 19 80 |
| Newport, Randboro | | | | | | | |
| and Island Brook | Rev. T. Rudd, B.A. | | | | | | |
| Nicolet and Louiseville | Rev. E. C. Parkin | | | | | | |
| Portneuf Village | | | | 1 82 | | | |
| Hatesboro | Rev. C. B. Washer | | | | 1 82 | | 1 82 |
| Quebec, Cathedral | | 70 00*w* | | 128 85*G* | | | |
| Woman's Auxiliary | Very Rev. Dean Norman, D.D | 15 50 | 85 50 | 88 60*H* | 217 45 | | 302 95 |
| Quebec, St. Matthew's | | 407 20*x* | | 370 44*I* | | | |
| Woman's Auxiliary | Rev. L. W. Williams, M.A. | 26 30*y* | 433 50 | 249 20*K* | 619 64 | | 1053 14 |
| Quebec, St. Michael's | | 1007 50 | | 7 45 | | | |
| Woman's Auxiliary | Rev. Canon Von Iffland, M.A. | 25 66*z* | 1033 16 | 58 00 | 65 45 | | 1098 61 |
| Quebec, St. Peter's | | 16 24*aa* | | 25 00*M* | | | |
| Woman's Auxiliary | Rev. A. J. Balfour, M.A. | 20 00 | 36 24 | 60 00*N* | 85 00 | | 121 24 |
| Carried over | | | 1940 54 | | 1381 58 | | 3322 12 |

*i* Jews, London Mission, $1.71. *k* Jews, London Mission, $0.80. *l* Jews, Parochial Mission, $2.27. *m* Jews, Parochial Mission, $1.26. *n* Jews, London Mission, $3.00. *o* Jews, London Mission, $0.41. *p* Jews, London Mission, $1.50. *q* Jews, London Mission, $0.75. *r* Madagascar, $41.86, and to be given to S.P.C.K. $10.00. *s* Jews, Parochial Mission, $7.00. *t* Jews, London Mission, $2.00. *u* Zenana, $17.20, of which $13 proceeds of Miss Ling's address. *v* Jews, Parochial Mission, $6. *w* Jews, Parochial Mission, $23.00, and $5.00 from Bible Class for Foreign. *x* Jews, Parochial Mission, $40.00. *y* Zenana, $1.00. *z* Zenana, $13.66, proceeds Miss Ling's address. *aa* Jews, Parochial Mission, $6.00. *C* Algoma, W. & O. Fund, $2.00. *D* Algoma, Wawanosh Home, $11.50, and Rev. E. T. Wilson's Indians, Sault St. Marie, $5.87. *E* Algoma, General, $39.43, and Saskatchewan, $9.11. *EE* Algoma Shingwauk Home, $25.00. *F* Algoma, General, $49.50, and Bishop of Saskatchewan, for a travelling Missionary, $49.09. *G* Algoma, General, $10.00, and $10.00 from Bible Class for Domestic. *H* Algoma, General, $33.00. *I* Algoma, W. & O. Fund, $49.00, and Sioux Indians, Rupert's Land, $81.66. *K* Algoma, Bishop's Stipend, $50.00, and General, $60.00; Qu'Appelle, $5.00, and Rupert's Land, $66.30.. *M* Algoma, General, Shingwauk Home, $11.00 from S. School. *N* Algoma, General, $20.00, and Qu'Appelle, $40.00.

## RETURNS FROM THE DIOCESE OF QUEBEC—*Continued.*

| Name of Parish and Stations. | Name of Incumbent. | Foreign Missions. | | Domestic Missions. | | Grand Totals. | |
|---|---|---|---|---|---|---|---|
| | | By Congregations | Totals by Parishes. | By Congregations | Totals by Parishes. | By Congregations | Totals by Parishes. |
| | | $ c. | $ c. | $ c. | $ c. | $ c. | $ c. |
| Brought forward | | | 1940 54 | | 1381 58 | | 3322 12 |
| Quebec, St. Paul's | | 7 40 | | 16 50*O* | | | |
| Woman's Auxiliary | Rev. Canon T. Richardson | 7 50 | 14 90 | 7 50 | 24 00 | | 38 90 |
| Quebec, Holy Trinity | Rev. A. Bareham | 30 00*bb* | 30 00 | | | | 30 00 |
| Rivière du Loup *en bas* (Fraserville) | Rev. E. Weary | 10 00 | 10 00 | 6 00 | 6 00 | | 16 00 |
| Sandy Beach | | 6 42 | | 7 55*P* | | | |
| Peninsula | | 3 62 | | | | | |
| Little Gaspé | Rev. G. T. Harding | 9 70*cc* | 19 74 | 4 07*Q* | 11 62 | | 31 36 |
| St. Sylvester | | 1 66 | | 4 12*R* | | | |
| St. Patrick's | | | | 4 14*S* | | | |
| St. Giles' | | 1 75 | | 4 43*T* | | | |
| St. George's | | 5 28 | | 8 39*U* | | | |
| Cumberland Mills | Rev. E. B. Husband | 2 35 | 11 04 | 5 05*V* | 26 13 | | 37 17 |
| Stanstead | | 4 85*dd* | | 3 14 | | | |
| Beebe Plain | Rev. W. T. Forsyth | | 4 85 | 1 68 | 4 82 | | 9 67 |
| Sherbrooke, St. Peter's | | 62 89*ee* | | 153 70*W* | | | |
| Church of the Advent | | | | 4 76 | | | |
| Woman's Auxiliary | Rev. Canon Thorneloe, M. A. | 94 00*ff* | 156 89 | 85 00*X* | 243 46 | | 400 35 |

| | | | | | | | |
|---|---|---|---|---|---|---|---|
| Cumberland Mills | Rev. E. B. Husband | 5 28 | | 8 39*U* | | | |
| Stanstead | | 2 35 | 11 04 | 5 05*V* | 26 13 | | 37 17 |
| Beebe Plain | | 4 85*dd* | | 3 14 | | | |
| Sherbrooke, St. Peter's | Rev. W. T. Forsyth | | 4 85 | 1 68 | 4 82 | | 9 67 |
| Church of the Advent | | 62 89*ee* | | 153 70*W* | | | |
| Woman's Auxiliary | | | | 4 76 | | | |
| | Rev. Canon Thorneloe, M. A. | 94 00*ff* | 156 89 | 85 00*X* | 243 46 | | 400 35 |
| Shigawake | | 1 00 | | | | | |
| Port Daniel | | | | | | | |
| Anse aux Gascons | Rev. J.W. Norwood, M.A | 1 00*gg* | 2 00 | | | | 2 00 |
| Stoneham | Vacant | | | | | | |
| Three Rivers | Rev. H. C. Stuart, M. A. | | | | | | |
| Valcartier | Rev. S. Riopel, M. A., M.D. | 0 60 | 0 60 | 1 00 | 1 00 | | 1 60 |
| Waterville | | 2 40 | | | | | |
| Capelton | Rev. I. M. Thompson | 4 00 | 6 40 | | | | 6 40 |
| Anonymous | | 12 00*hh* | 12 00 | | | | 12 00 |
| Quebec | Proceeds Miss Ling's address | 13 51*ii* | 13 51 | | | | 13 51 |
| Grand Totals | | | 2222 47 | | 1698 61 | | 3921 08 |

*bb* Church Missionary Society. *cc* Jews, London Mision, $5.30. *dd* Jews, Parochial Mission, $2.50. *ee* Jews, Parochial Mission, $6.45, and London Mission, $6.44. *ff* Zenana, $94.00. *gg* Jews, London Mission, $1.00. *hh* Jews, London Mission, $12.00. *ii* Zenana $33.51. *O* Algoma, General, $16.50. *P* Algoma, General $7.55. *Q* Algoma, General, $4.07. *R* Algoma, General, $4.12. *S* Algoma, General, $4.14. *T* Algoma, General, $4.43. *U* Algoma, General, $8.39. *V* Algoma, General, $5.05. *W* Algoma, General, $121. *X* Saskatchewan, $35, to Rev. Mr. Bourne for support of Indian boy; and Algoma, General, $50, to Rev. Mr. Renison, Nepigon.

## MAY, 1889, to MAY, 1890.

# WOMAN'S AUXILIARY.

| | |
|---|---|
| CATHEDRAL— | |
| 2 barrels to the Rev. J. T. Bourne, Piegan Reserve, Saskatchewan.. | $ 143 00 |
| 2 " to the Rev. D. D. McDonald, Thunderchilds Reserve, Saskatchewan | 147 00 |
| 1 barrel to the Rev. J. Settee, Sandy Lake Mission, Saskatchewan | 57 00 |
| COMPTON— | |
| 1 parcel to the Rev. T. Trivett, Blood Reserve, Fort McLeod | 16 00 |
| INVERNESS— | |
| 1 box sent to the Wawanosh Home, Algoma, valued | 17 08 |
| LENNOXVILLE— | |
| 1 box sent to the Wawanosh Home | 50 00 |
| 1 " sent to Rev. Renison, Nepigon | 12 00 |
| NEW LIVERPOOL— | |
| 1 barrel to E. T. Wilson's Home, Algoma | 46 00 |
| RICHMOND AND MELBOURNE— | |
| 2 barrels sent to the Rev. F. Frost, Manitouline | 77 35 |
| 1 barrel sent to Algoma | 38 00 |
| ST. MICHAEL'S— | |
| 1 barrel to the Bishop of Algoma | 65 00 |
| 1 " " " Qu'Appelle | 65 00 |
| SHERBROOKE— | |
| Clothing for Algoma | 60 00 |
| " " | 50 00 |
| " " | 15 00 |
| ST. PAUL'S— | |
| 1 barrel sent to the Wawanosh Home | 33 00 |
| ST. MATTHEW'S— | |
| 1 bale clothing for Industrial School, St. Paul's, Rupert's Land | 150 00 |
| 4 barrels, Rupert's Land | 283 00 |
| 1 box to W. Fry, Seguin Falls, Muskoka | 50 00 |
| ST. PETER'S— | |
| 1 barrel and box sent to the Bishop of Saskatchewan | 50 36 |
| TRINITY— | |
| 1 box sent to the Shingwauk Home | 75 00 |
| 1 box and barrel to Mrs. Fry, Seguin Falls, Muskoka | 125 00 |
| | $1,624 79 |

A. BELL FORSYTH,
Sec.-Treas. W. Aux., Q. B.

# FORMS OF BEQUESTS AND DEVISES BY WILL.

I. *A Bequest of a sum of money, or of Shares of Stock, or Public Debentures, for the general purposes of the Society.*

I give and bequeath to "The Church Society of the Diocese of Quebec," incorporated by a Statute of the Province of Canada, passed in the fourteenth and fifteenth years of the Reign of Her Majesty, QUEEN VICTORIA, chapter 171, the sum..... (or.....Shares of Stocks in the Bank of.....standing in my name in the Books of the said Bank, or of Debentures, describe them briefly,) upon trust to be by the said Church Society applied *to and for the uses and purposes of the said Society, as specified in the said Act of Incorporation and none other.*

II. *A Bequest of a sum of money, or of Shares of Stock or Debentures, for one or more of the specific purposes of the Society.*

(Same as foregoing, only instead of the words in Italics say) towards the augmentation of the Fund formed for the purpose of providing for the future support of the Clergy of the Diocese, called the Mission Fund.

Or,—Towards the support of Missionaries and Clergymen of the Church of England, in the Diocese of Quebec.

Or,—Towards the augmentation of the Fund formed to make provision for those of the Clergy of the Church of England, in the Diocese of Quebec, who may be incapacitated by age or infirmity, called the Pension Fund.

Or,—Towards the augmentation of the Fund formed to make provision for the widows and orphans of the Clergy of the Church of England, in the Diocese of Quebec, called the Widows' and Orphans' Fund.

Or,—Towards the augmentation of the Fund for endowing the Church in the Mission of.....(or at .....) held by the said Church Society, subject to the conditions of a Deed of Trust passed between the sadi Church Society and the Incumbent and Church-Wardens of the Church in the said Mission (or at.....)

Or,—As the commencement of an endowment for the Church of St.....in the Mission of.....(or at .....) and to provide for the future maintenance of divine worship in conformity with the principles of the Church of England, in the Diocese of Quebec.

Or,—For and towards the encouragement of education, and the support of day schools and Sunday-Schools in the said Diocese of Quebec, in conformity with the principles of the Church of England, in the Diocese of Quebec.

Or,—For and towards a Fund for assisting persons preparing for the Ministry of the Gospel in the Church of England, in the Diocese of Quebec, within the said Diocese of Quebec.

Or,—For and towards a Fund for circulating, in the said Diocese of Quebec, the Holy Scriptures, the Book of Common Prayer of the Church of England, in the Diocese of Quebec, and Books and Tracts approved by the said Church Society for circulation within the said Diocese of Quebec.

Or,—As an aid towards the erection, endowment and maintenance of Churches according to the principles of the Church of England, in the Diocese of Quebec, within the Diocese of Quebec,—the erection and maintenance of parsonage houses,—the setting apart of burial grounds and church-yards, and the endowment and support of parsonages and rectories within the said Diocese.

III. *A Devise of Real Estate for the general purposes of the Society.*

I give and devise unto "the Church Society of the Diocese of Quebec," incorporated by a Statute of the Province of Canada, passed in the fourteenth and fifteenth years of the Reign of Her Majesty, QUEEN VICTORIA, chapter 171, all and singular, &c., (describe the real estate clearly) to have and to hold the said, &c., unto the said Church Society of the Diocese of Quebec, and their successors forever; upon trust to hold and apply the same, and the rents, issues and profits thereof *to and for the uses and purposes of the said Church Society, as specified in the said Act of Incorporation, and none other, and under the provisions of the aforesaid Act of Incorporation of the said Church Society.*

IV. *A Devise of Real Estate for any one or more of the specific purposes of the Society.*

Same as in No. 3—only instead of the words in Italics insert the specific purposes, as in No. 2.

V. *A Devise to the Society of a site for Church, &c.*

Same as in No. 3, down to the words "for ever"—then go on as follows :—to the uses and upon the trusts following, that is to say :—upon the trusts to hold the same forever hereafter as and for the place and site of a Church and church-yard, and burial-ground, for the sole use and benefit of members of the Church residing in the place adjacent to the said site and premises within the said Diocese of Quebec, according to the doctrine and discipline of the Church of England, in the Diocese of Quebec, and for no other purposes, and under the provisions of the aforesaid Act of Incorporation of the said Church Society.

**THE DEPOSITORY**

OF THE

# Society for Promoting Christian Knowledge,

AT

# MISS WOOD'S,

**82, ST. JOHN STREET (within),**

**QUEBEC.**

---

☞ A constant supply of BIBLES, TESTAMENTS, PRAYER BOOKS, HYMN BOOKS A. & M., and CHURCH SERVICES always on hand in every style of binding.

SUNDAY SCHOOL LIBRARY BOOKS, Miscellaneous Publications and Tracts sold at very reasonable rates: liberal discount to the Clergy. Some excellent blank maps in store.

☞ Any of the books in the Catalogues of the S. P. C. K. will be sent for if the orders be left at the Depository, or forwarded to the Secretary of the Society.

lge.

IENTS,
., and
style of

us Pub-
liberal
in store.

S. P. C.
itory, or